

SUMMARY OF CENSUS TRACT LEVEL DATA (10 COUNTIES)

County	Urban/Rural	N/S	Total Tracts	HS Tracts	HS Locations	HS Slots	Demand	Demand/Supply	3-Mile Access	3-Mile Competition	No 3-Mile Access	8-Mile Access	8-Mile Competition	No 8-Mile Access
Los Angeles	Urban	Southern	2,498	408	512	26,719	204,983	7.67	93%	5%	2%	99%	1%	0%
San Bernardino	Urban	Southern	466	42	45	4,444	59,520	13.39	52%	34%	14%	80%	16%	4%
Fresno	Urban	Northern	225	47	60	2,890	38,858	13.45	55%	41%	4%	85%	14%	1%
Kern	Urban	Southern	236	38	48	2,221	33,548	15.10	3%	89%	8%	75%	23%	2%
Sacramento	Urban	Northern	363	92	122	5,108	33,296	6.52	90%	7%	3%	100%	0%	0%
San Joaquin	Urban	Northern	174	63	85	2,441	20,489	8.39	74%	25%	1%	90%	10%	0%
Tulare	Rural	Northern	103	30	36	1,629	19,113	11.73	28%	71%	1%	65%	35%	0%
Stanislaus	Urban	Northern	112	40	48	1,951	15,525	7.96	72%	28%	0%	89%	11%	0%
Monterey	Rural	Northern	104	21	32	1,357	11,153	8.22	44%	53%	3%	63%	36%	1%
Merced	Rural	Northern	63	26	35	1,419	10,658	7.51	42%	58%	0%	78%	22%	1%

FRESNO

- 225 tracts
- # 7 in service supply (60 locations, 2,890 slots)
- Head Start presence in 21% of all tracts, or 47 tracts

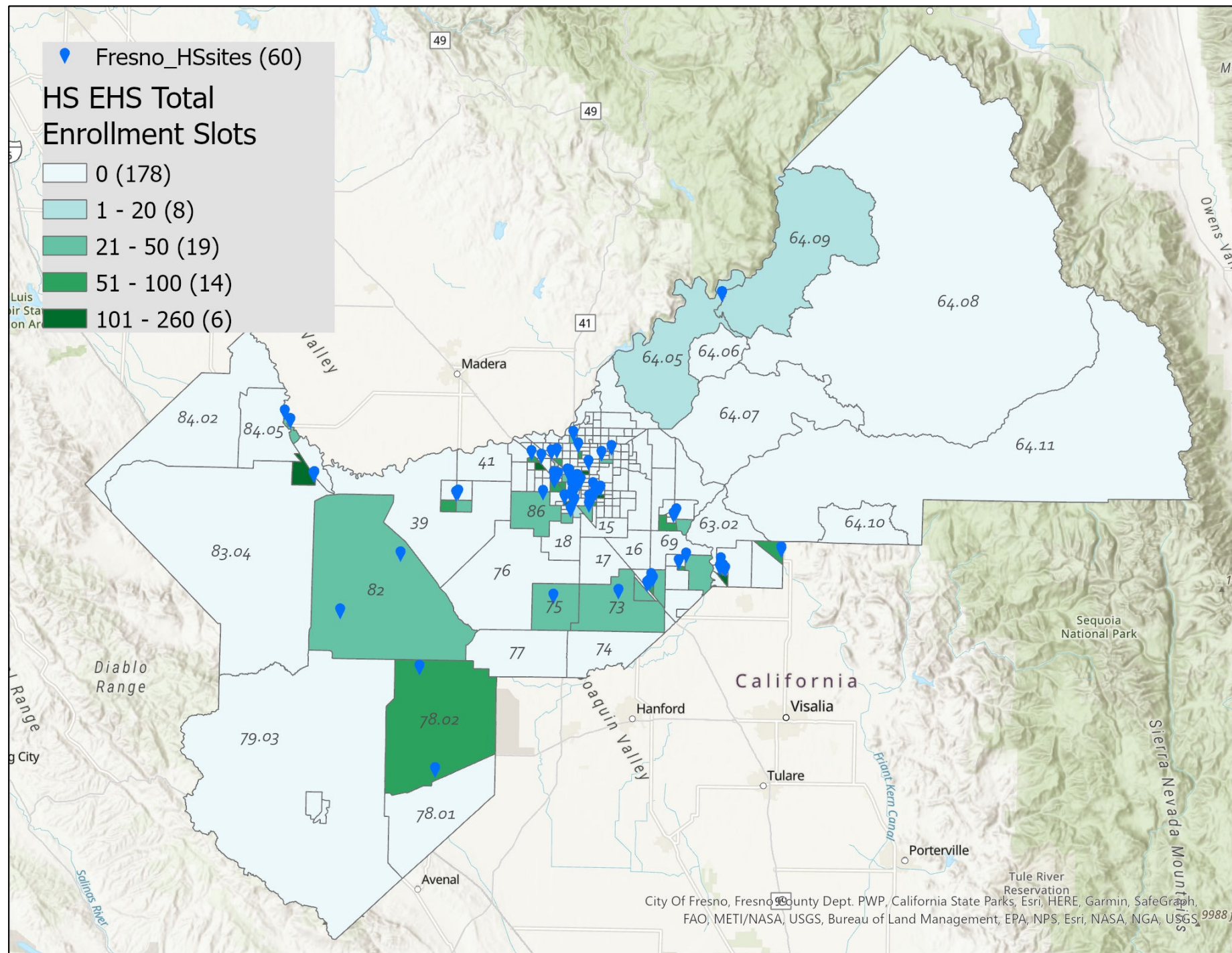

- # 6 in number of children under 5 living in or near poverty (38,858 children)
- #5 in disparity level 51.76%
- #6 in demand to supply (13 children per slot)

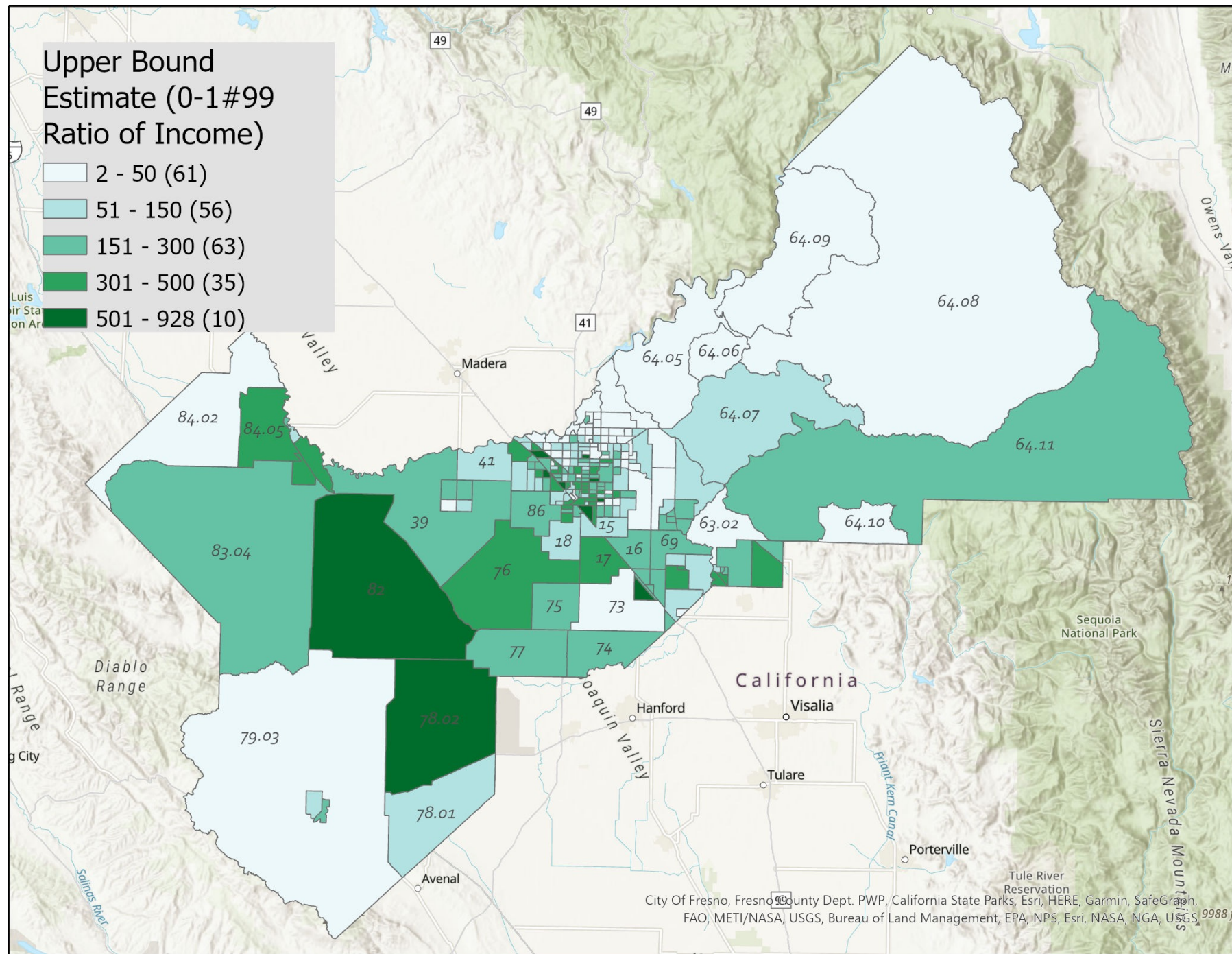

- Have HS within 3 miles
55% of all eligible children
- Have HS within 3 miles but
need to share slots
41% of all eligible children
- Have no HS within 3 miles
4.2% of all eligible children

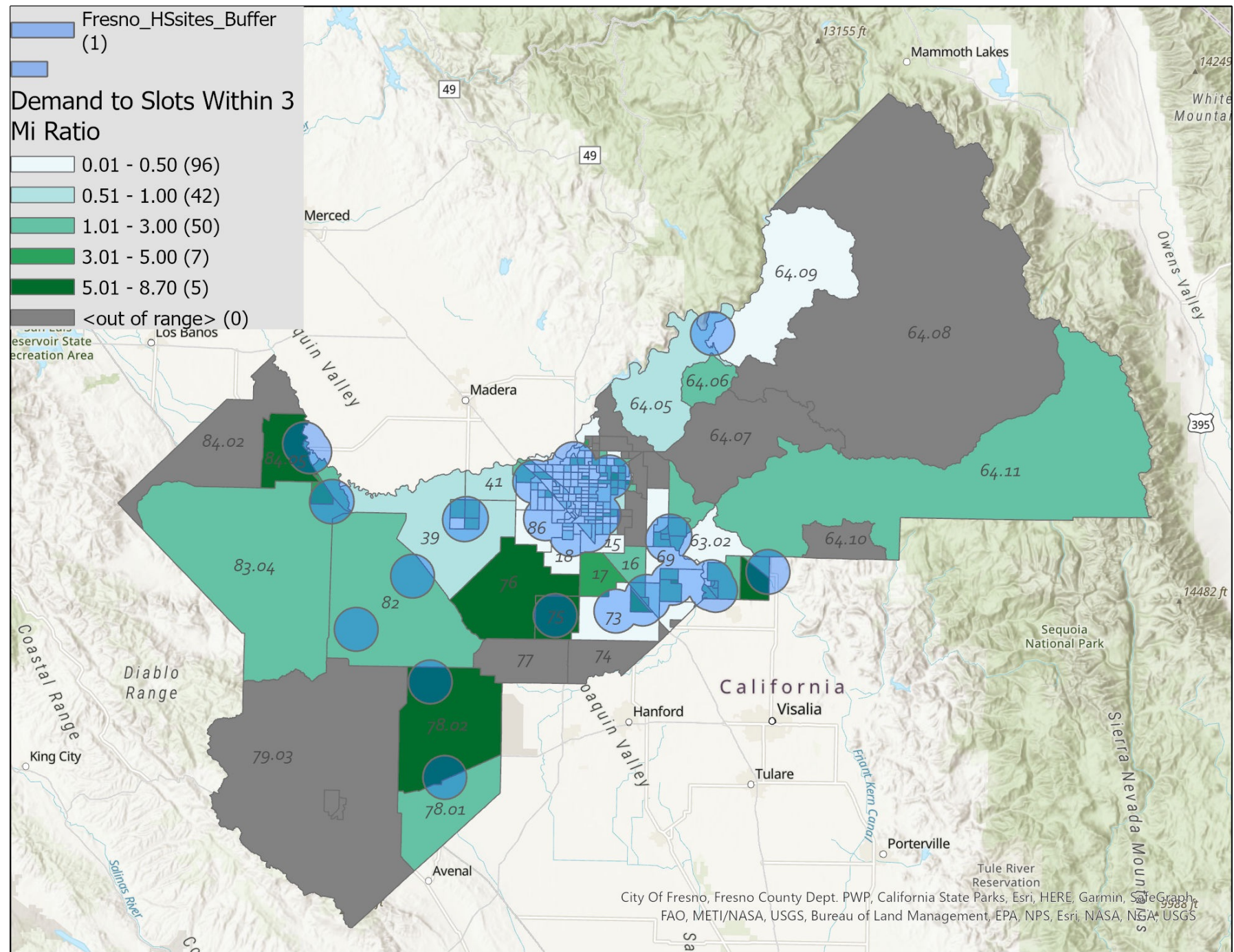

- Have HS within 8 miles
85% of all eligible children
- Have HS within 8 miles
but need to share slots
14% of all eligible children
- Have no HS within 8
miles
Less than 1% of all
eligible children

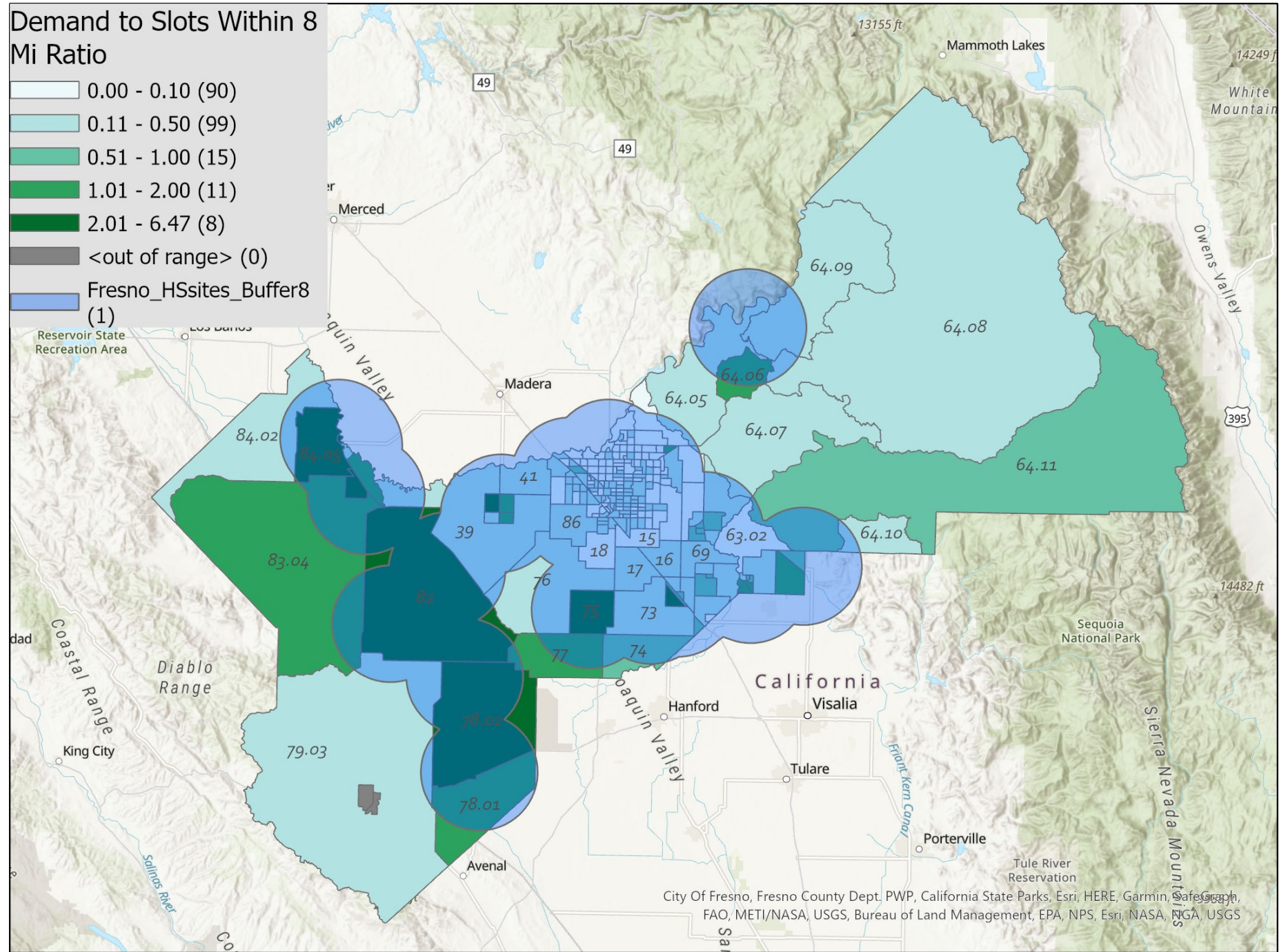

SAN BERNARDINO

- #2 in number of children under 5 living in or near poverty (59,520 children)
- #8 in demand to supply (13 children per slot)

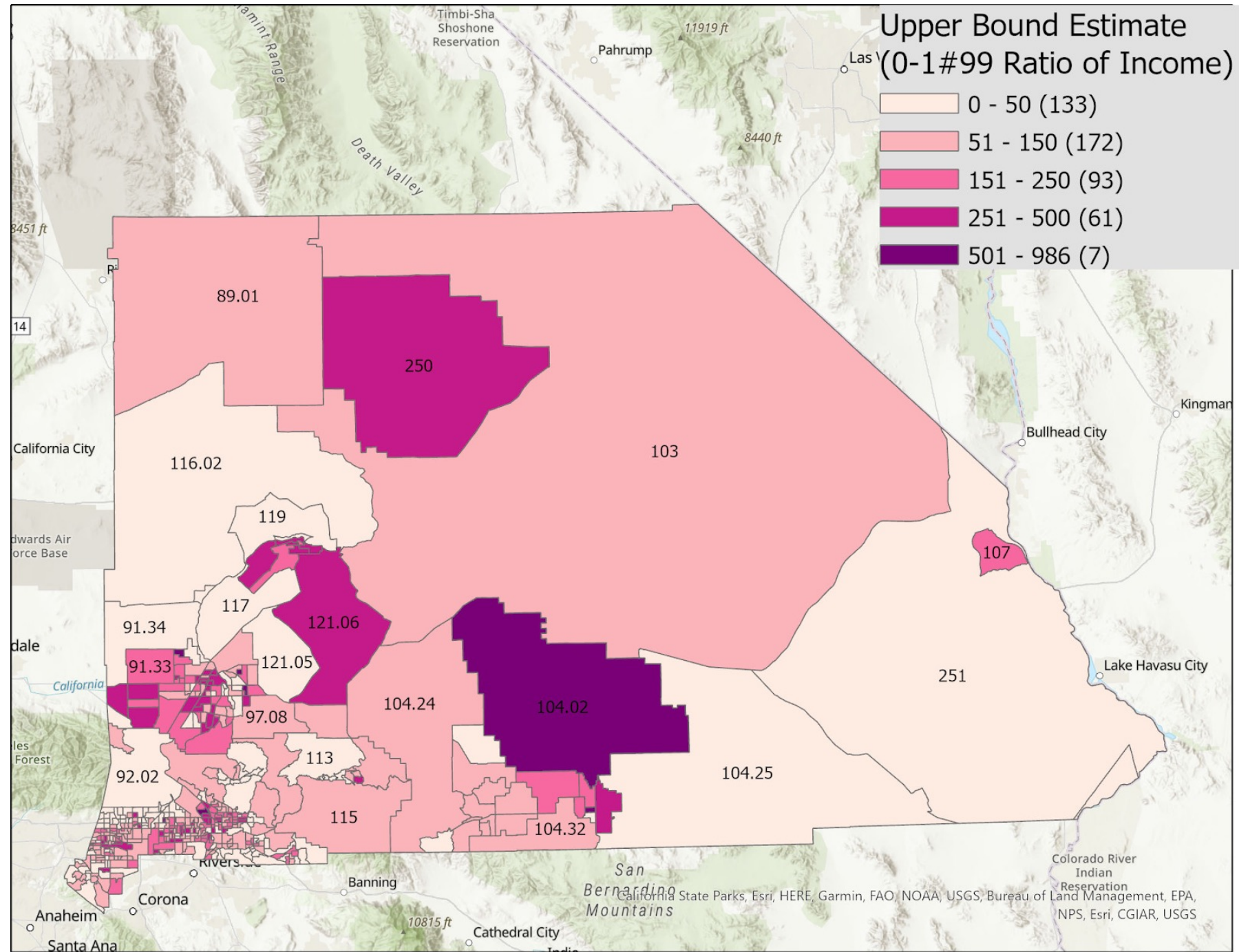

- Have HS within 3 miles
52% of all eligible children
- Have HS within 3 miles
but need to share slots
34% of all eligible children
- Have no HS within 3
miles
14% of all eligible children

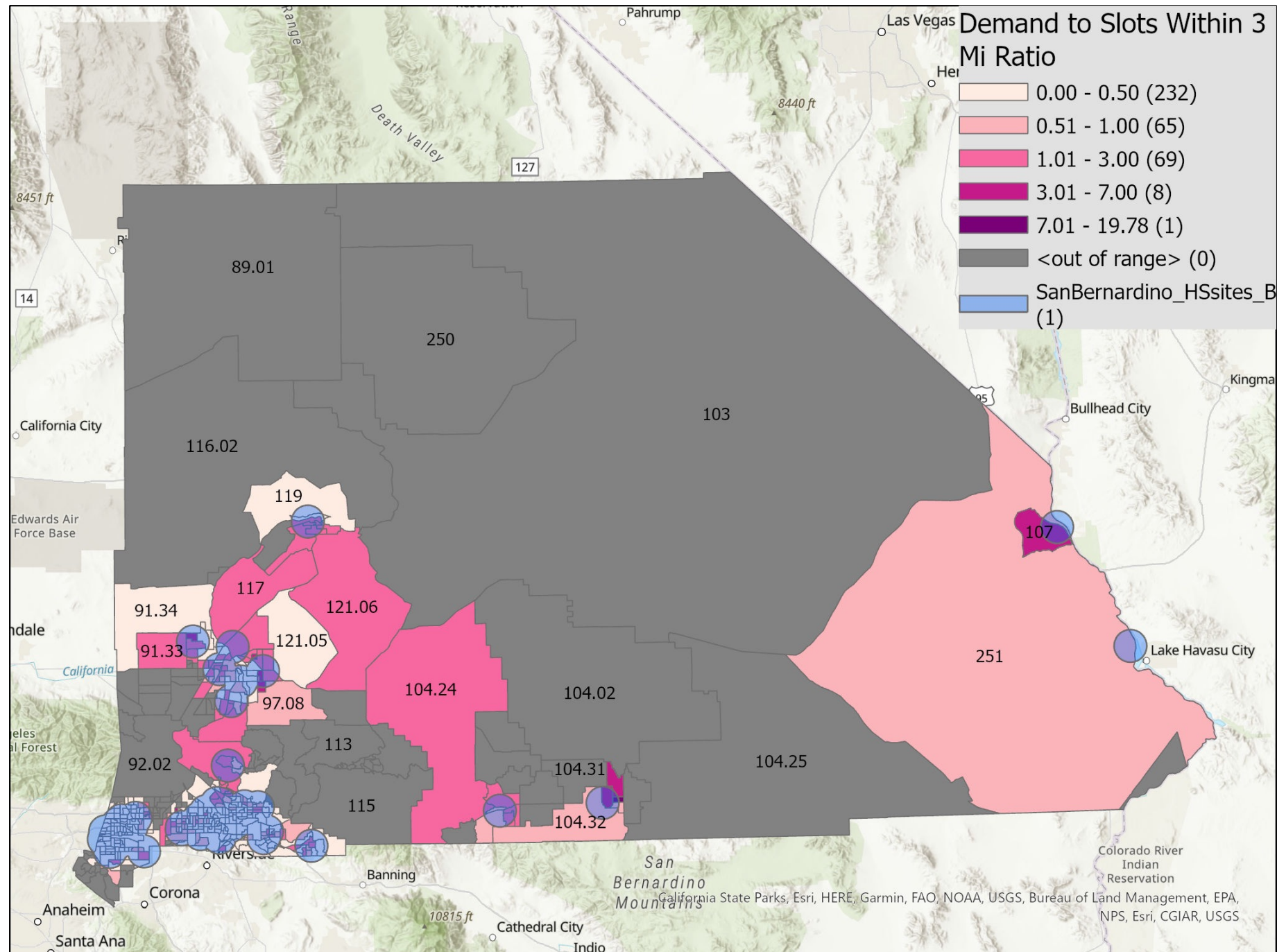

- Have HS within 8 miles
80% of all eligible children
- Have HS within 8 miles
but need to share slots
16% of all eligible children
- Have no HS within 8
miles
4% of all eligible children

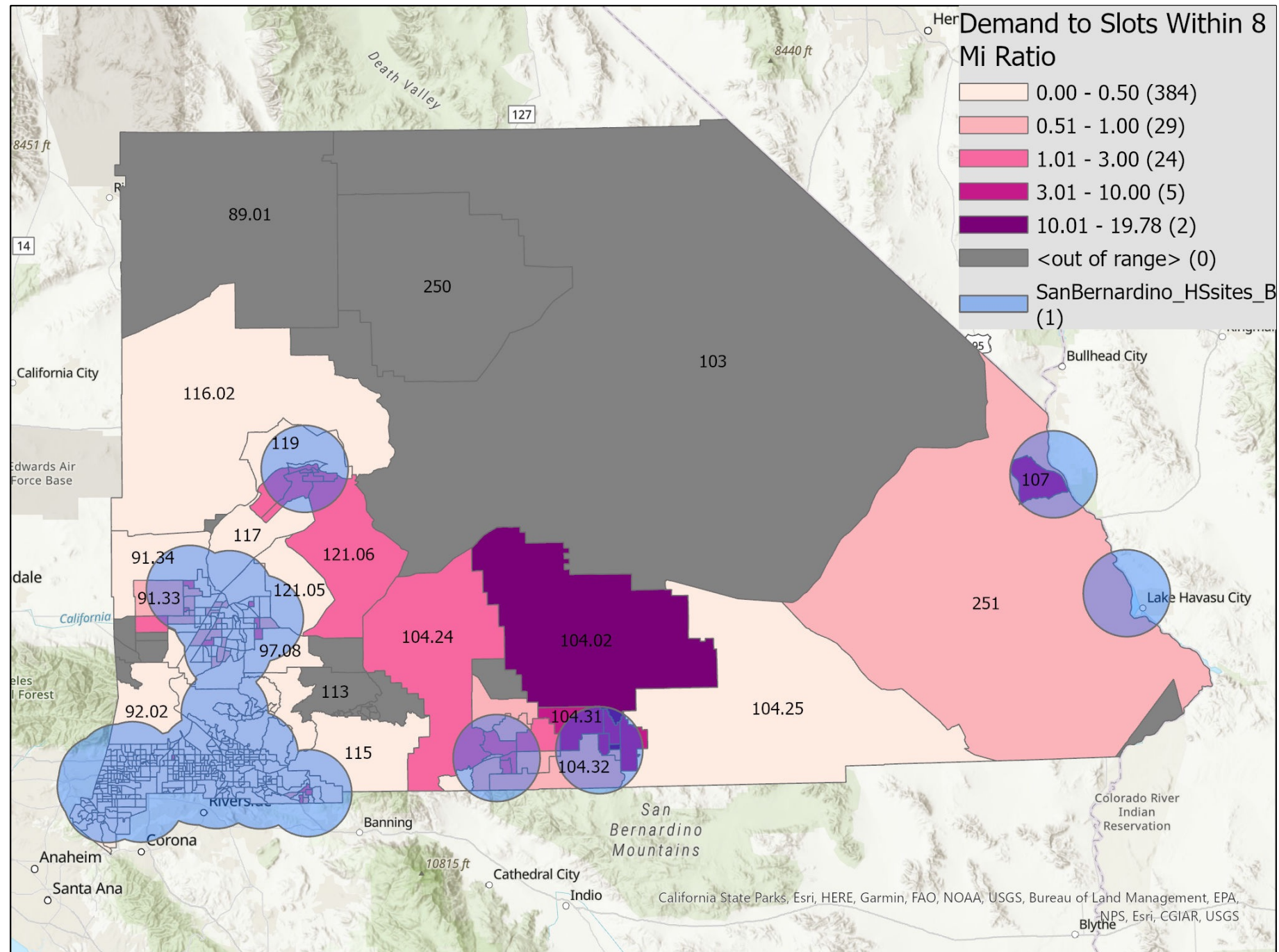

SACRAMENTO

- #8 in number of children under 5 living in or near poverty (33,296 children)
- #29 in demand to supply (6 children per slot)

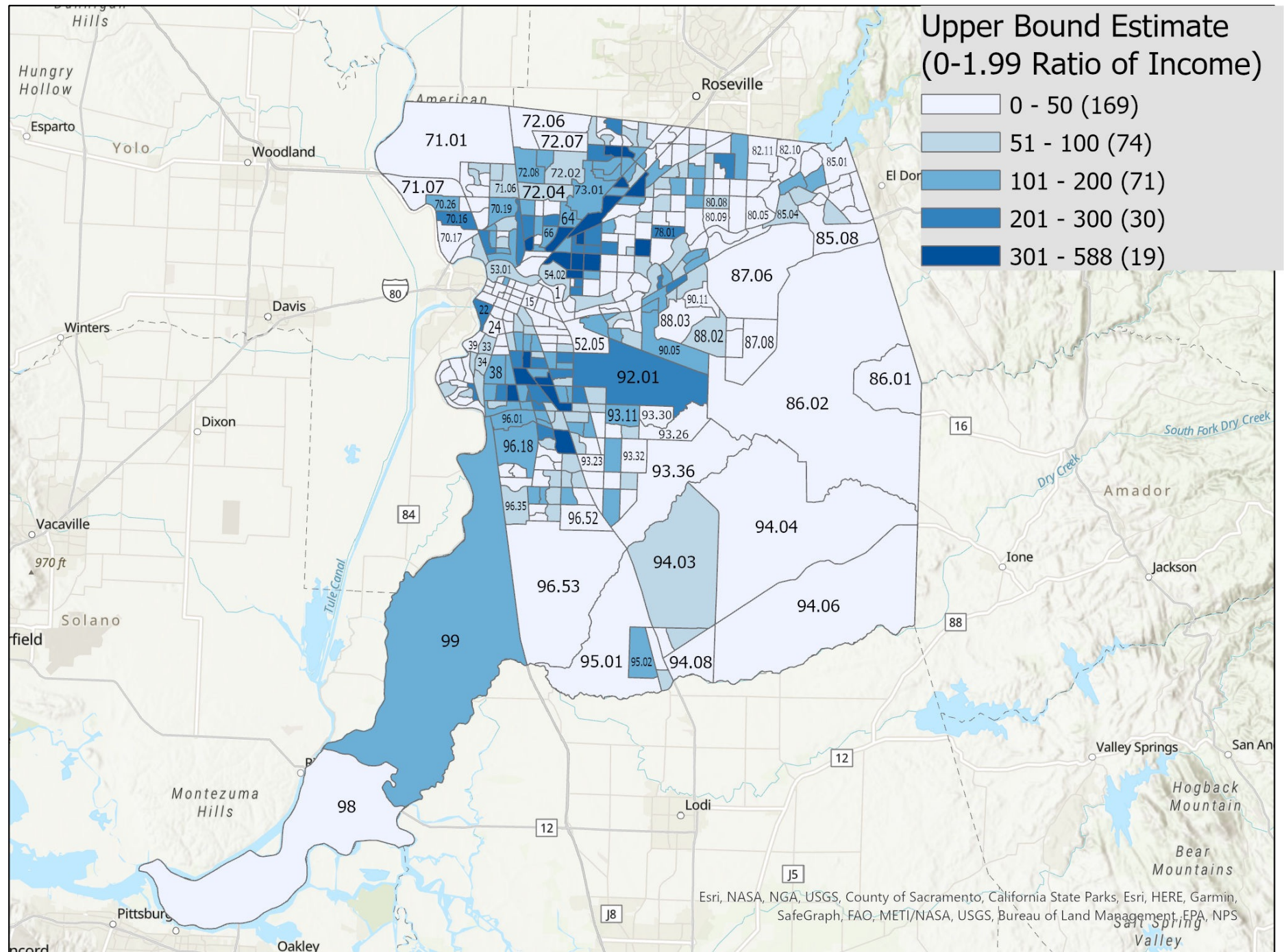

- Have HS within 8 miles
- Almost 100% of all eligible children

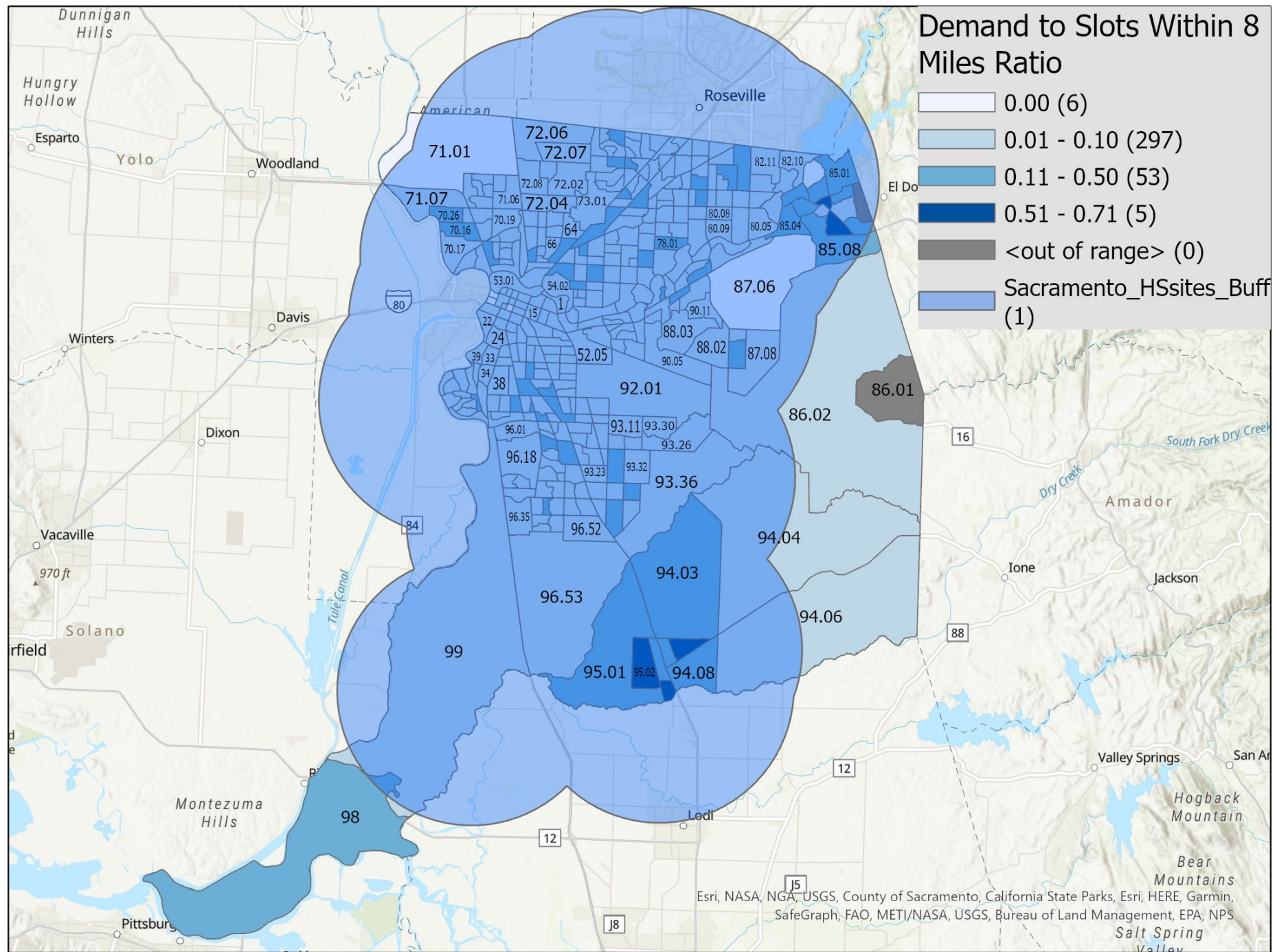

LOS ANGELES

- 2,498 tracts
- #1 in service supply (512 locations, 26,719 slots)
- Head Start presence in 16% of all tracts, or 408 tracts

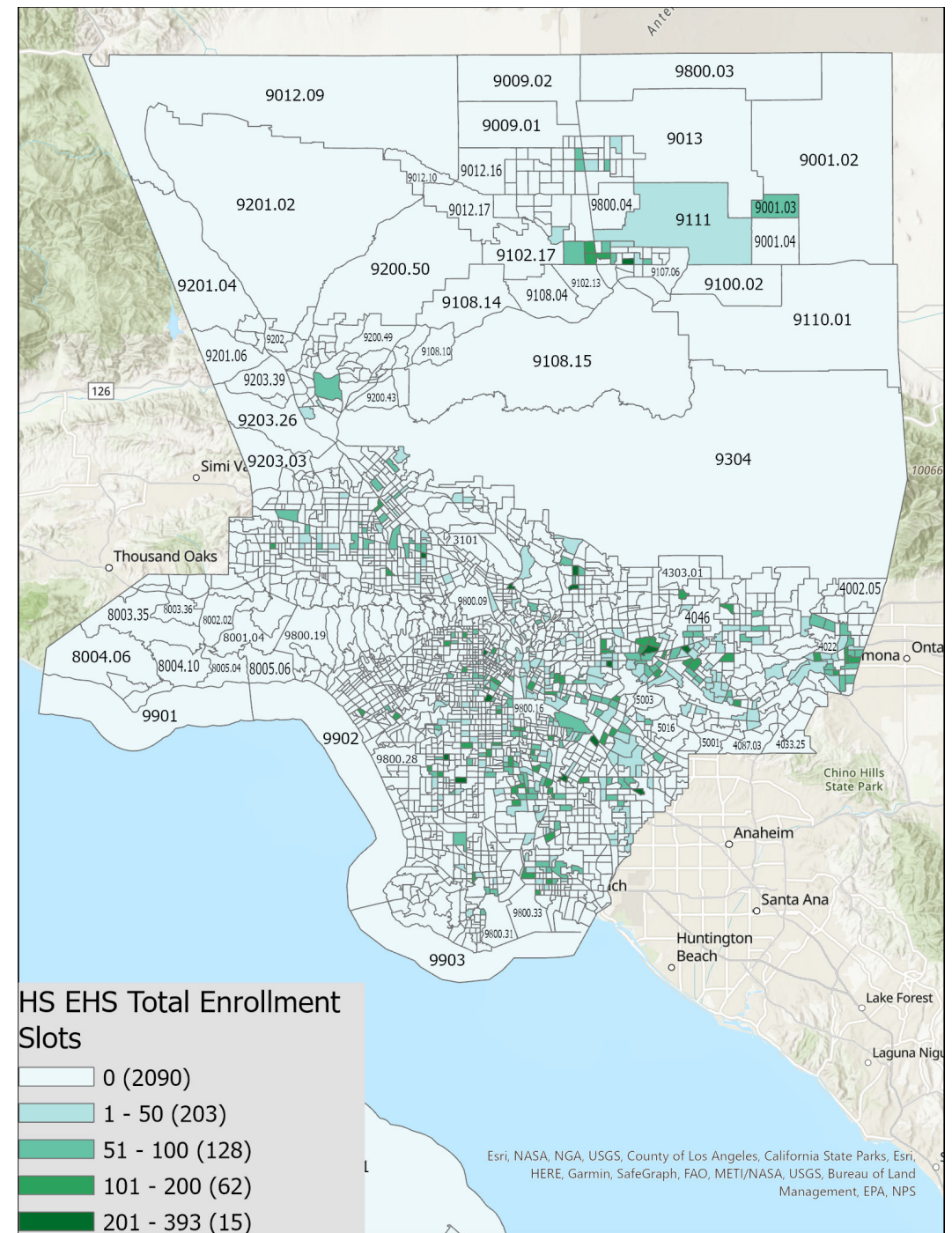

- #1 in number of children under 5 living in or near poverty (204,983 children)
- #22 in demand to supply (7 children per slot)

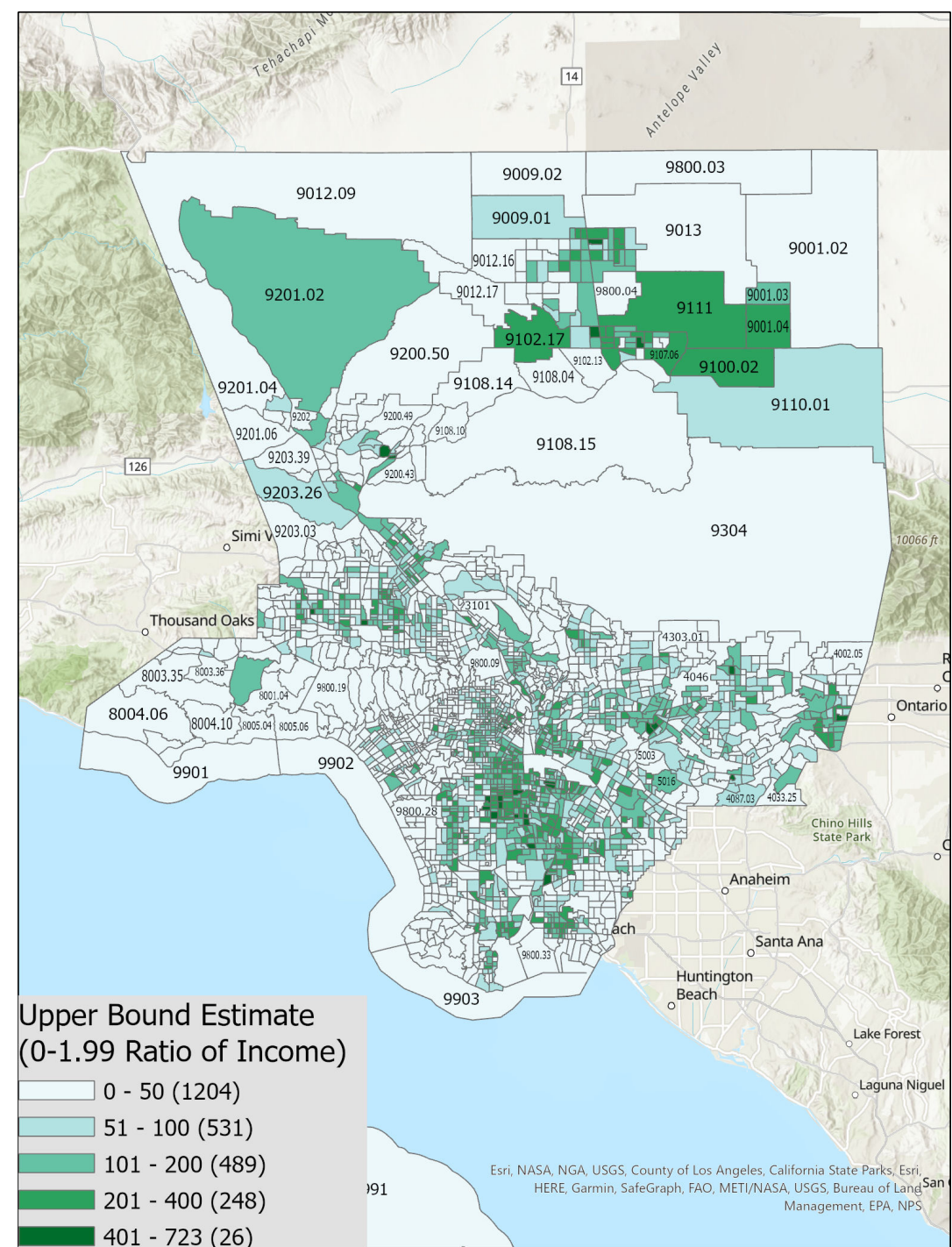

- Have HS within 3 miles
93% of all eligible children
- Have HS within 3 miles but need to share slots
5% of all eligible children
- Have no HS within 3 miles
2% of all eligible children

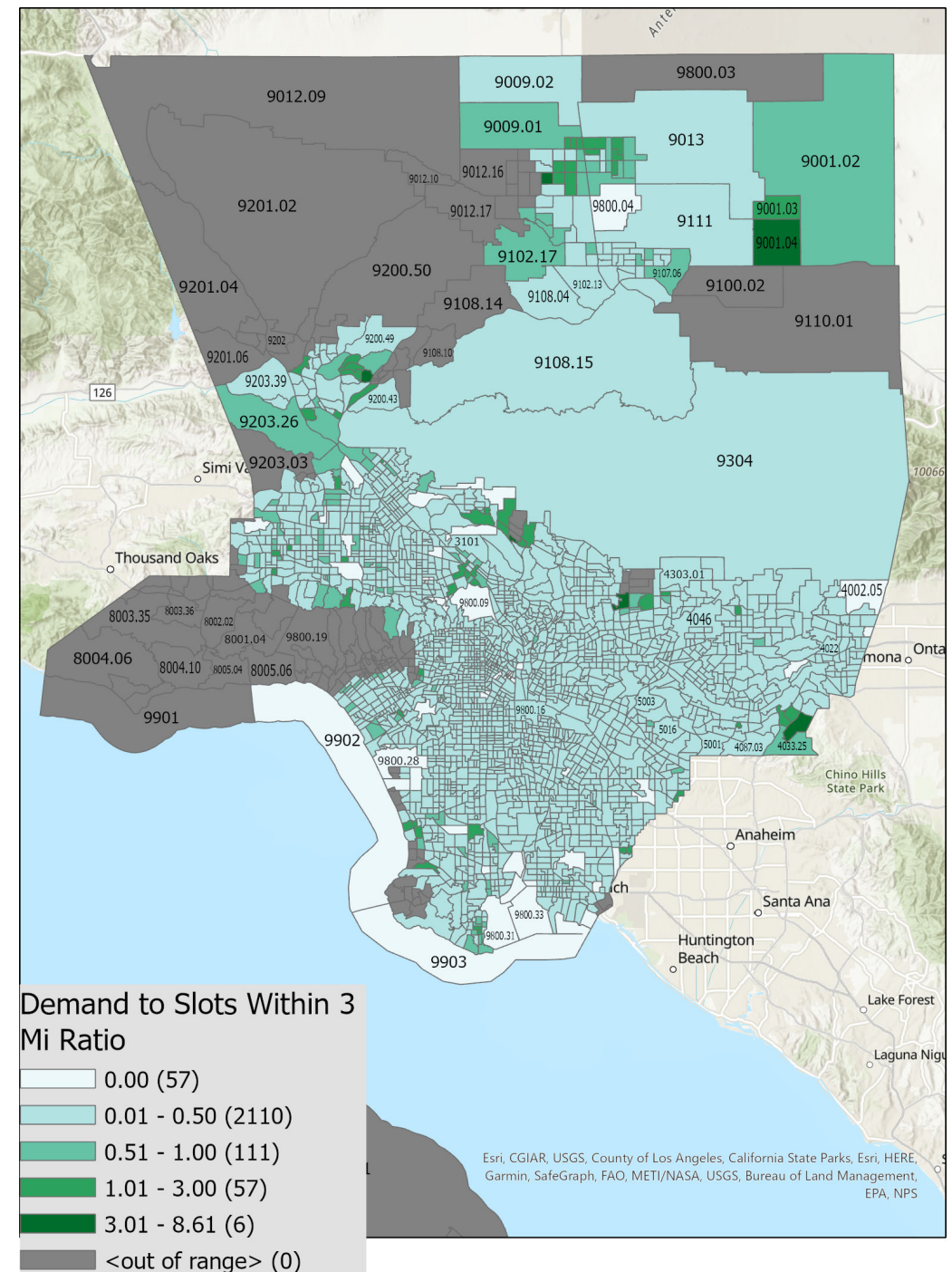

- Have HS within 8 miles
99% of all eligible children
- Have HS within 8 miles but need to share slots
1% of all eligible children
- Have no HS within 8 miles
0.1% of all eligible children

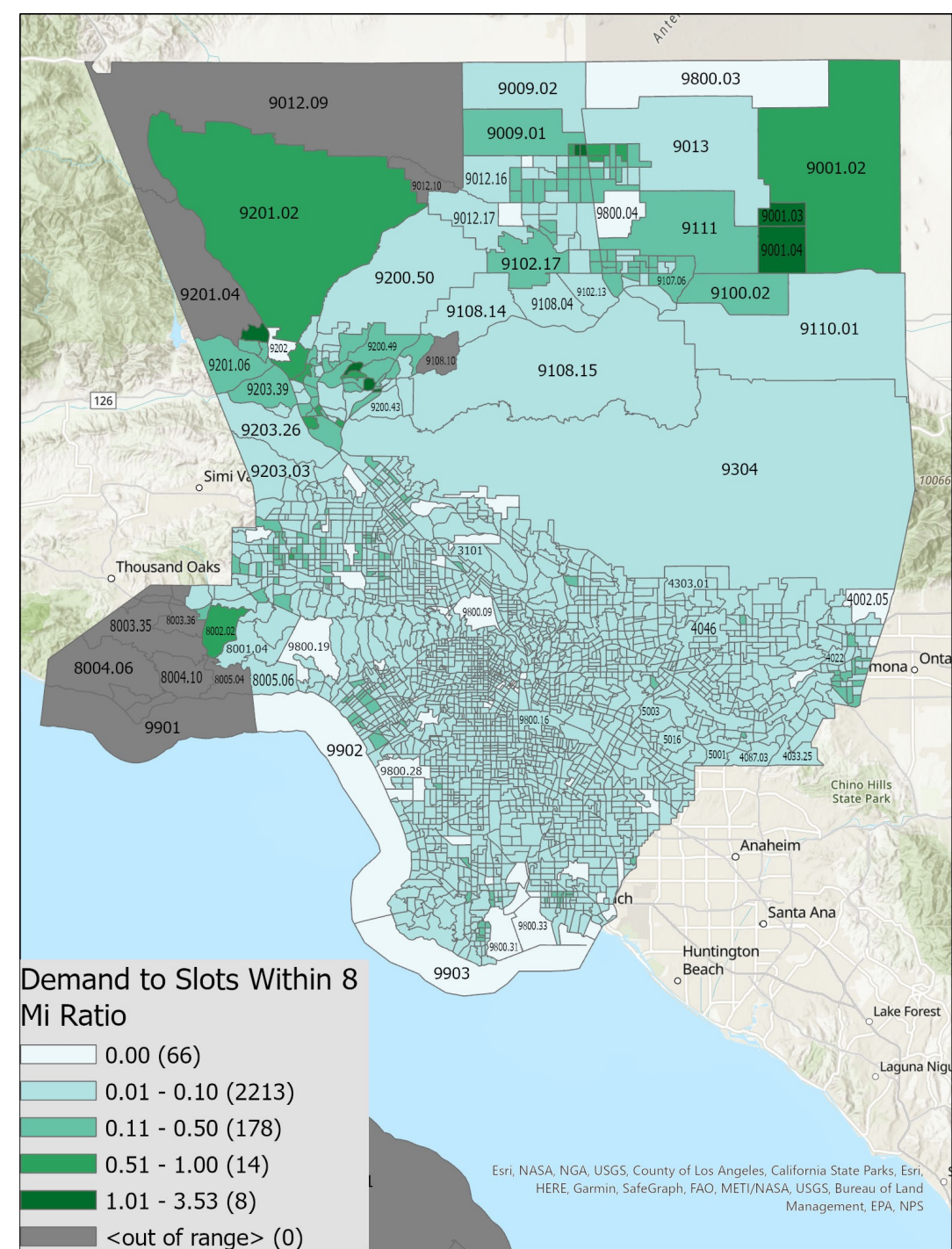

KERN

- # 7 in number of children under 5 living in or near poverty (33,548 children)
- #10 in disparity level 49.28%
- #4 in demand to supply (15 children per slot)

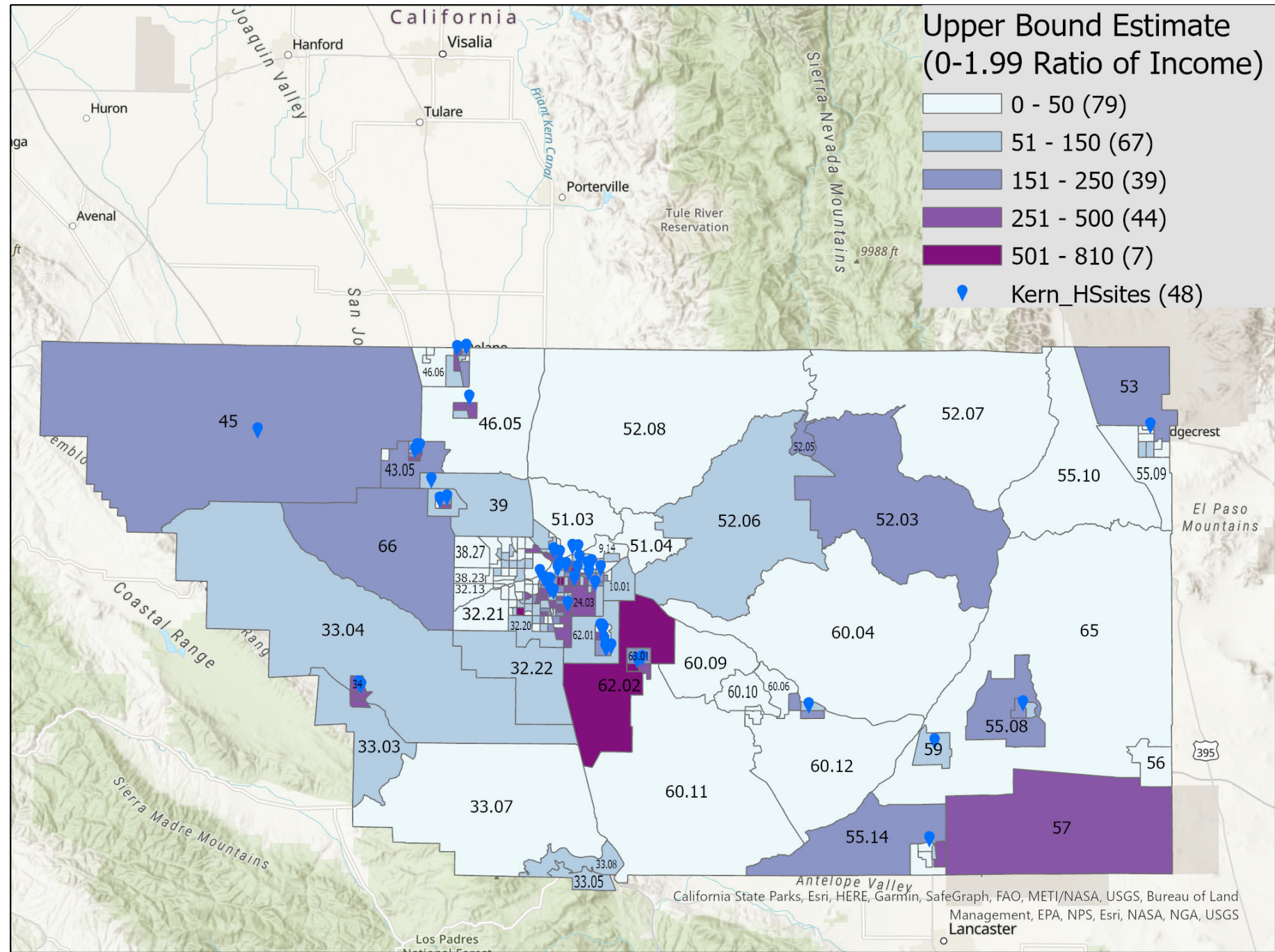

- Have HS within 8 miles
75% of all eligible children
- Have HS within 8 miles
but need to share slots
23% of all eligible children
- Have no HS within 8
miles
2% of all eligible children

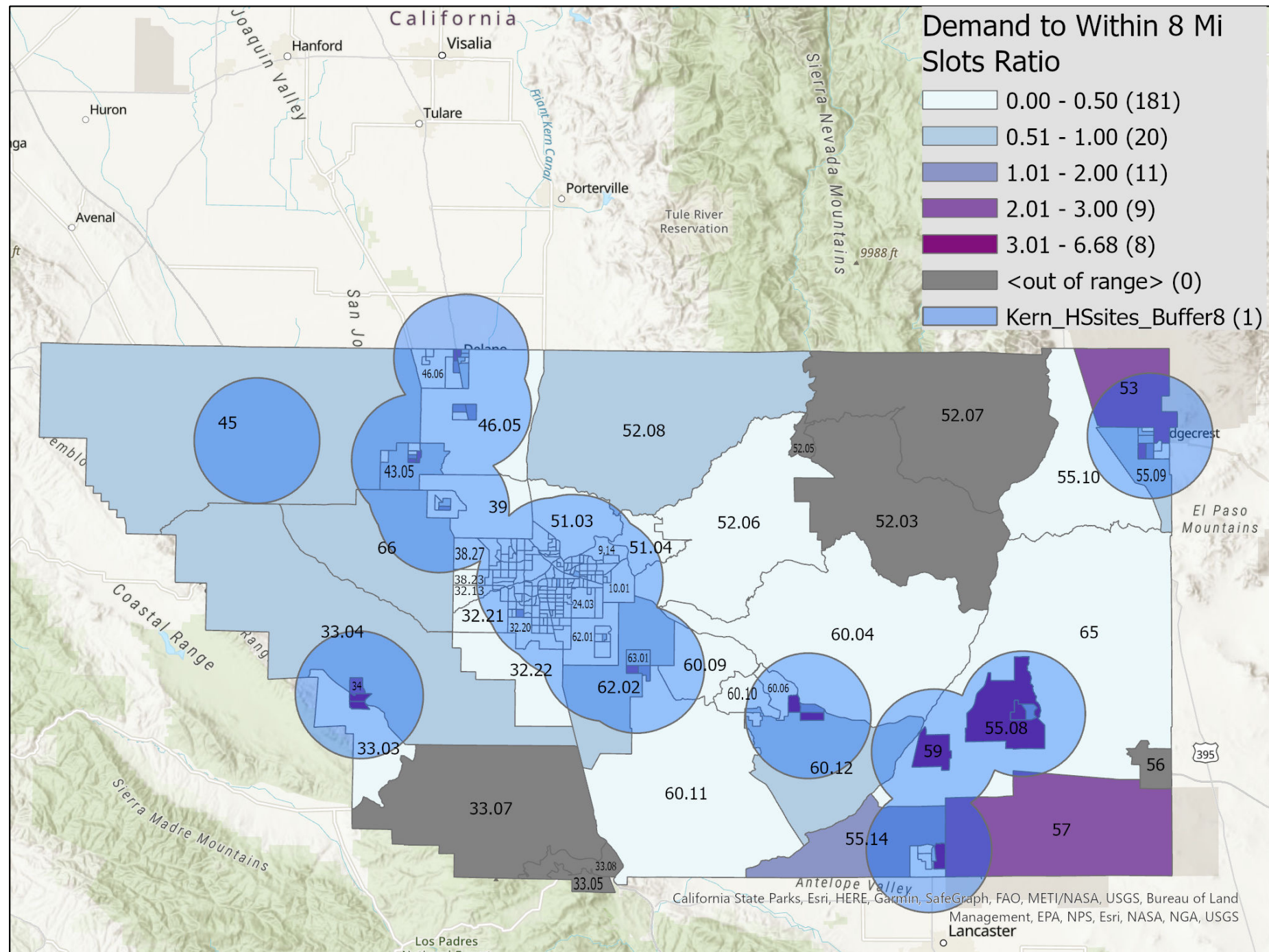

TULARE

- 103 tracts
- #14 in service supply (36 locations, 1,629 slots)
- Head Start presence in 29% of all tracts, or 30 tracts

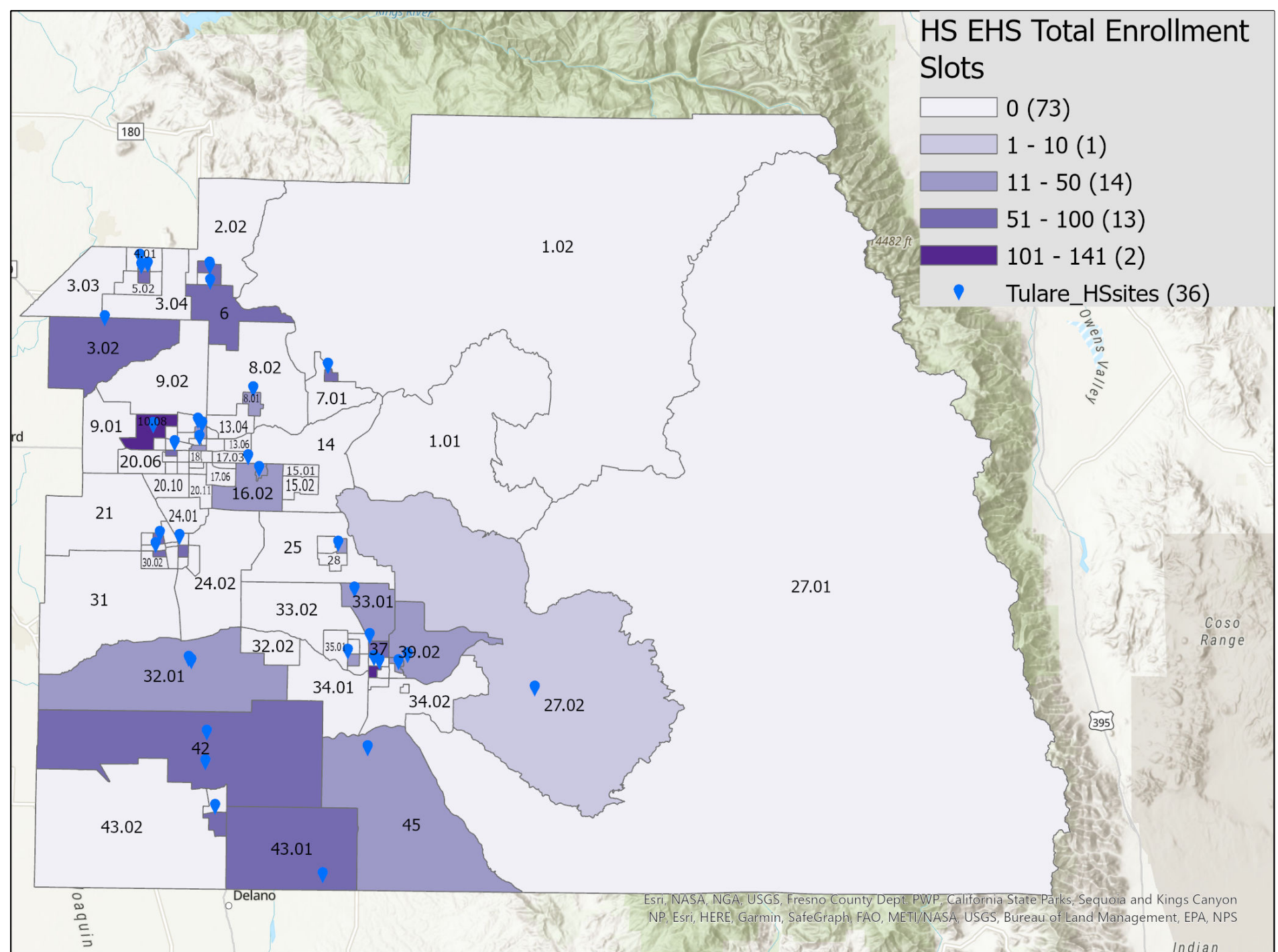

- #10 in number of children under 5 living in or near poverty (19,113 children)
- #4 in disparity level 52.59%
- #9 in demand to supply (11 children per slot)

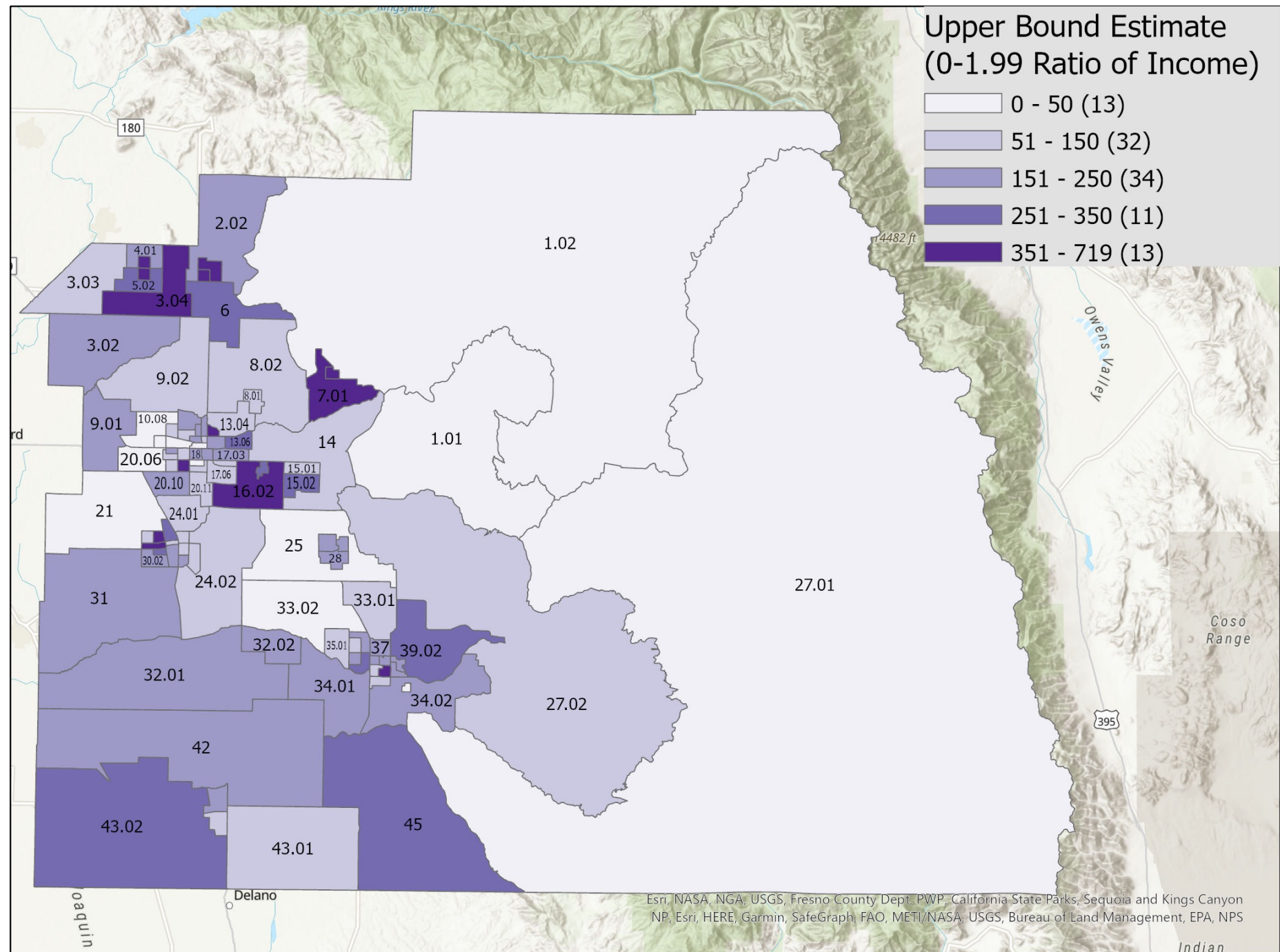

- Have HS within 3 miles
28% of all eligible children
- Have HS within 3 miles
but need to share slots
71% of all eligible children
- Have no HS within 3 miles
1% of all eligible children

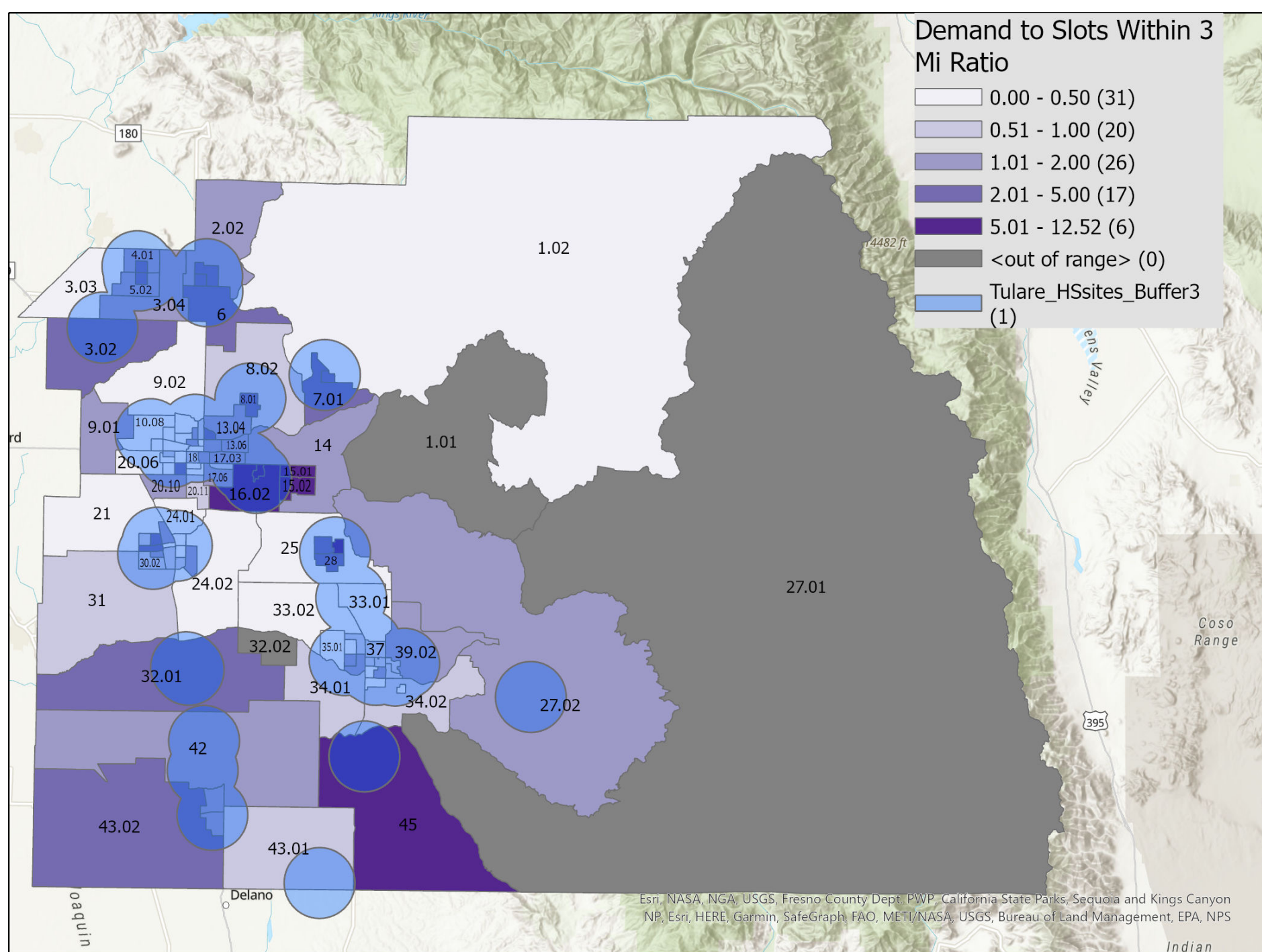

- Have HS within 8 miles
65% of all eligible children
- Have HS within 8 miles
but need to share slots
35% of all eligible children
- Have no HS within 8
miles
0% of all eligible children

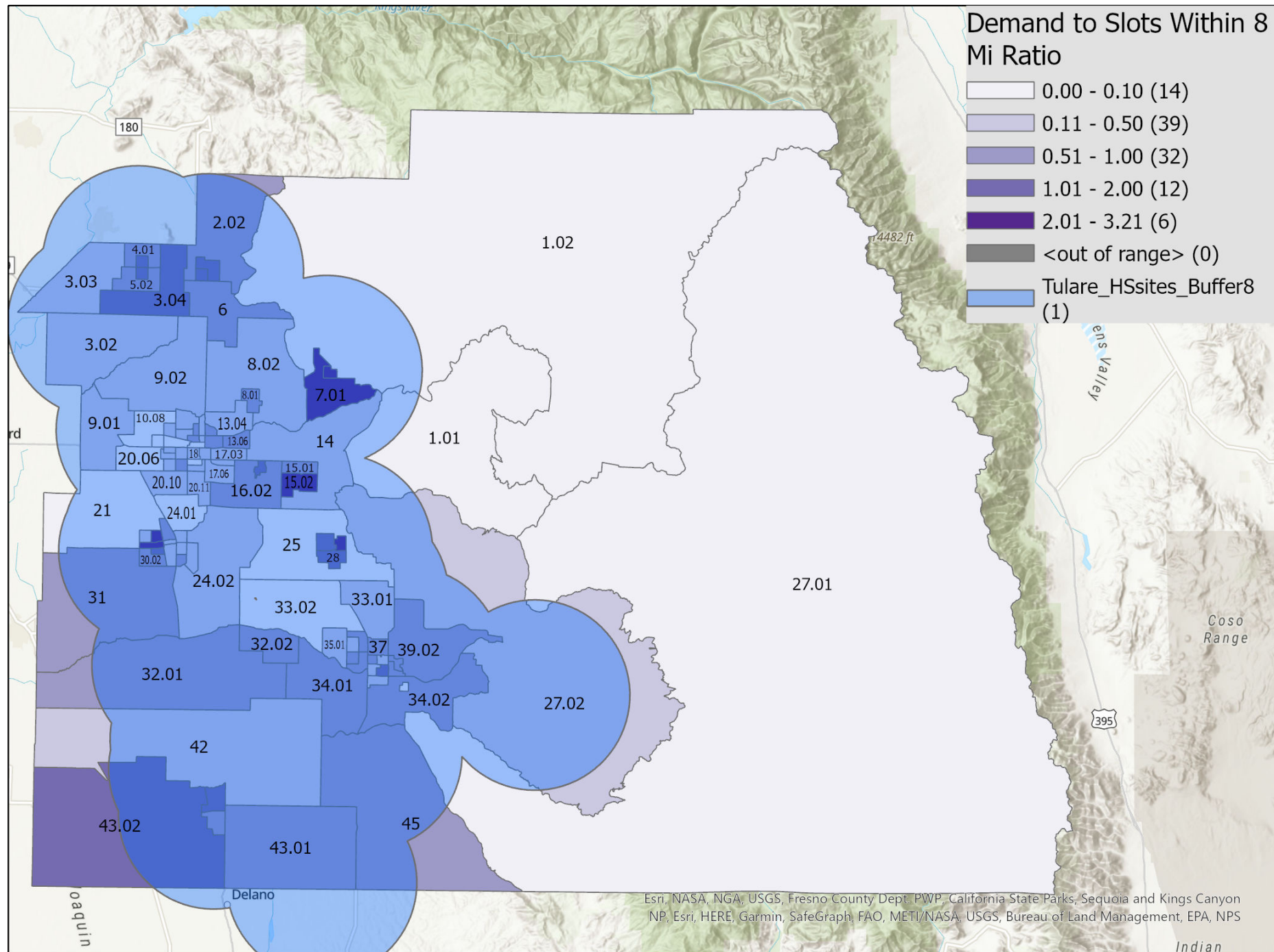

SAN JOAQUIN

- 174 tracts
- #9 in service supply (85 locations, 2,441 slots)
- Head Start presence in 36% of all tracts, or 63 tracts

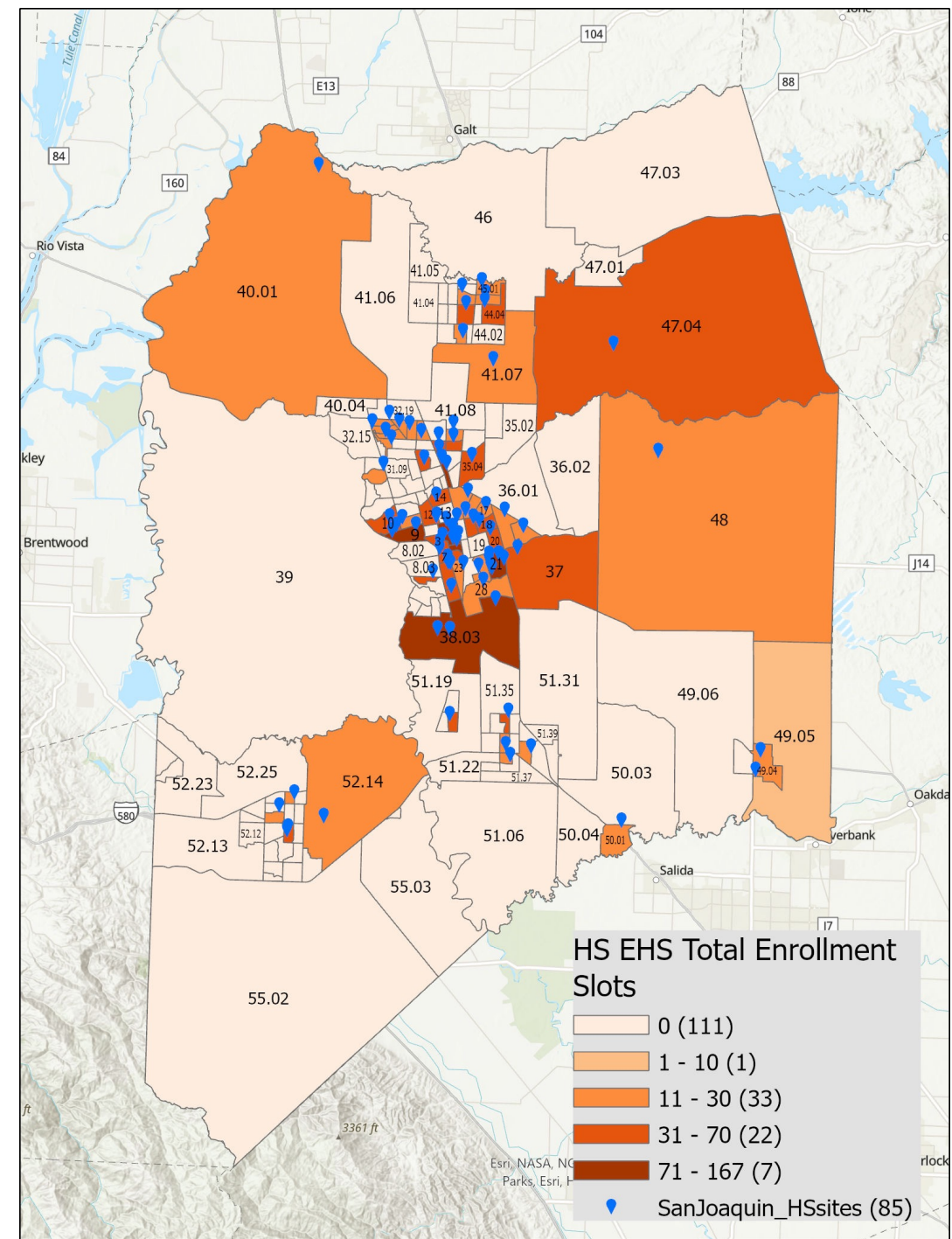

- Have HS within 3 miles
74% of all eligible children
- Have HS within 3 miles but need to share slots
25% of all eligible children
- Have no HS within 3 miles
1% of all eligible children

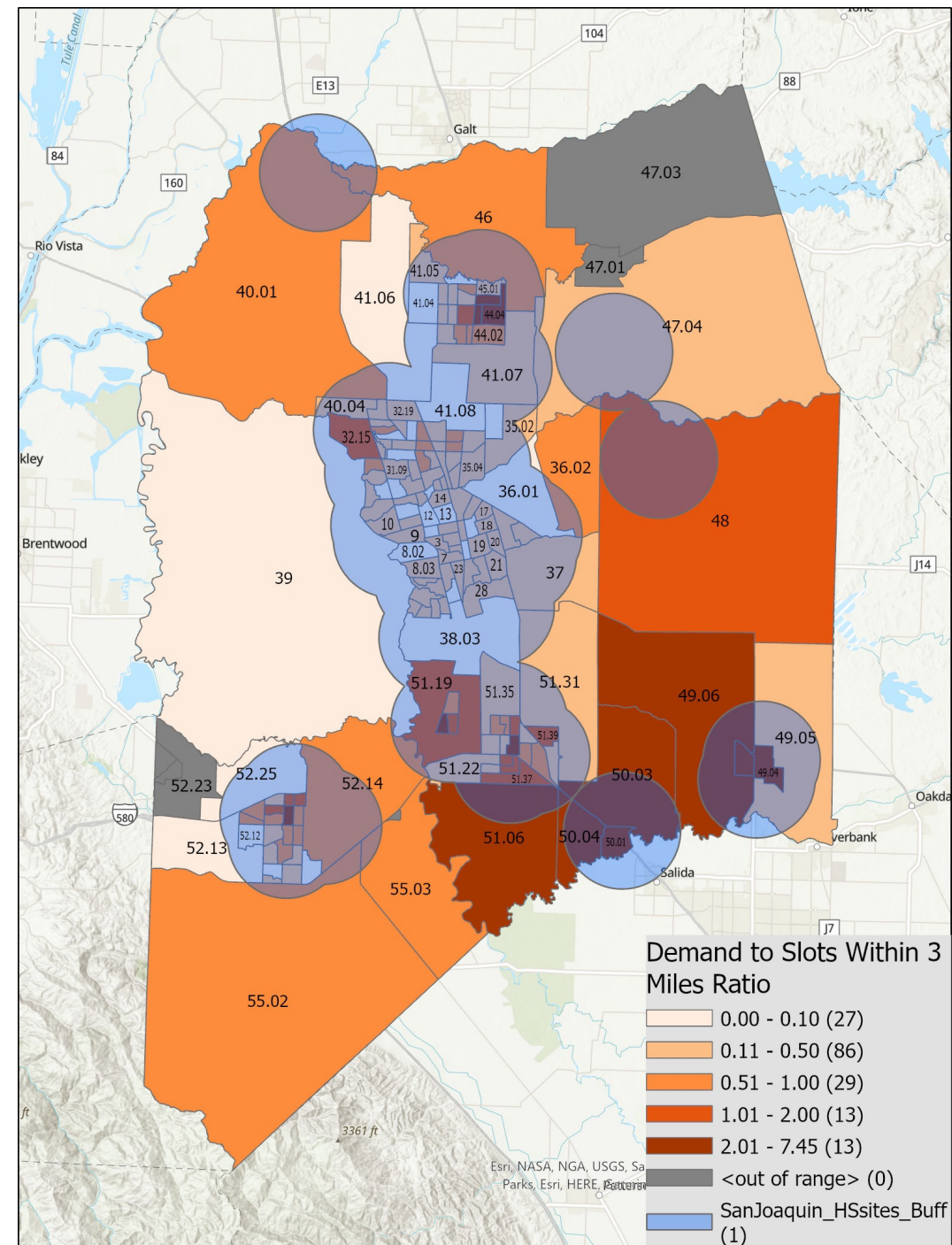

- Have HS within 8 miles
90% of all eligible children
- Have HS within 8 miles but need to share slots
10% of all eligible children
- Have no HS within 8 miles
0% of all eligible children

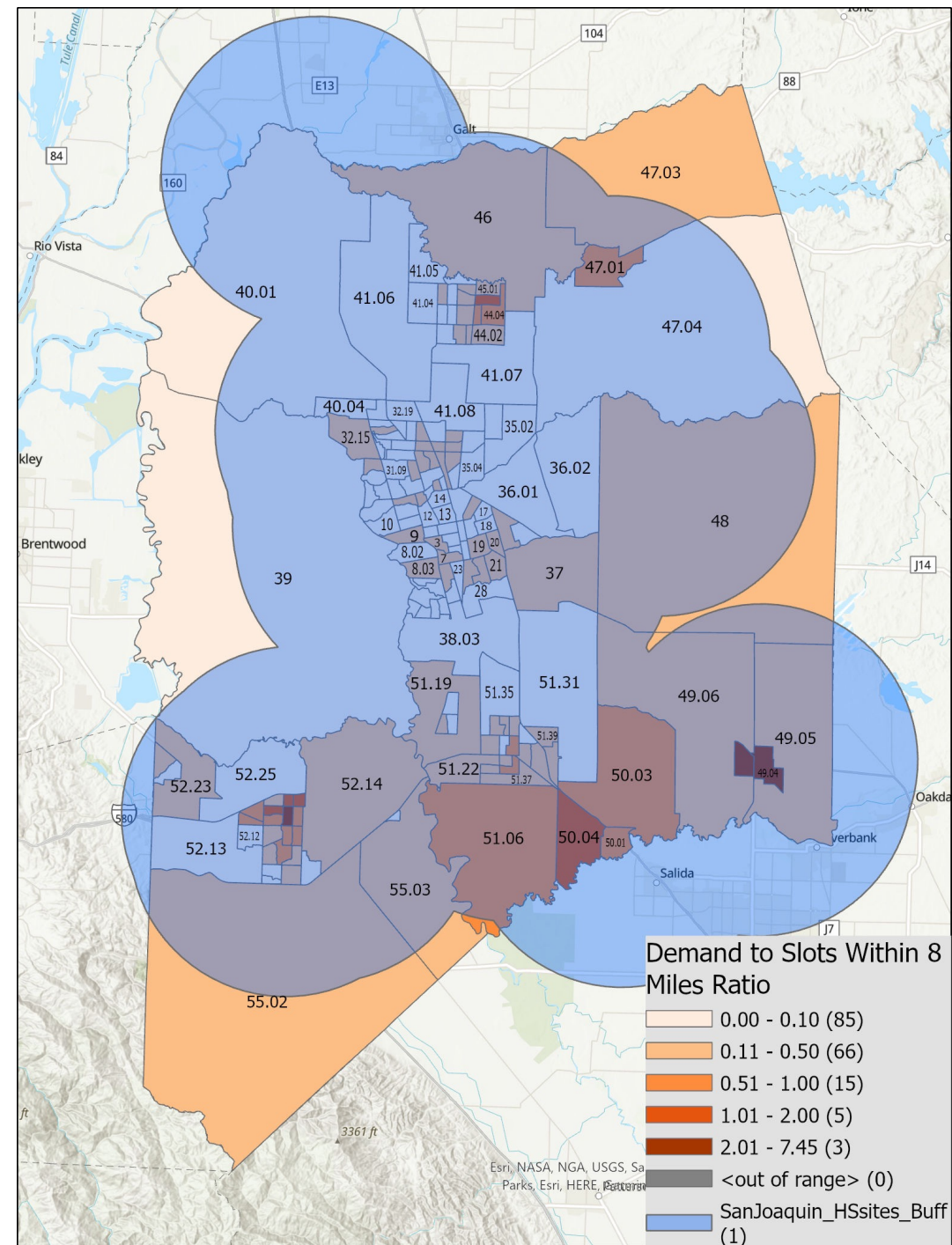

STANISLAUS

- 112 tracts
- #13 in service supply (48 locations, 1951 slots)
- Head Start presence in 36% of all tracts, or 40 tracts

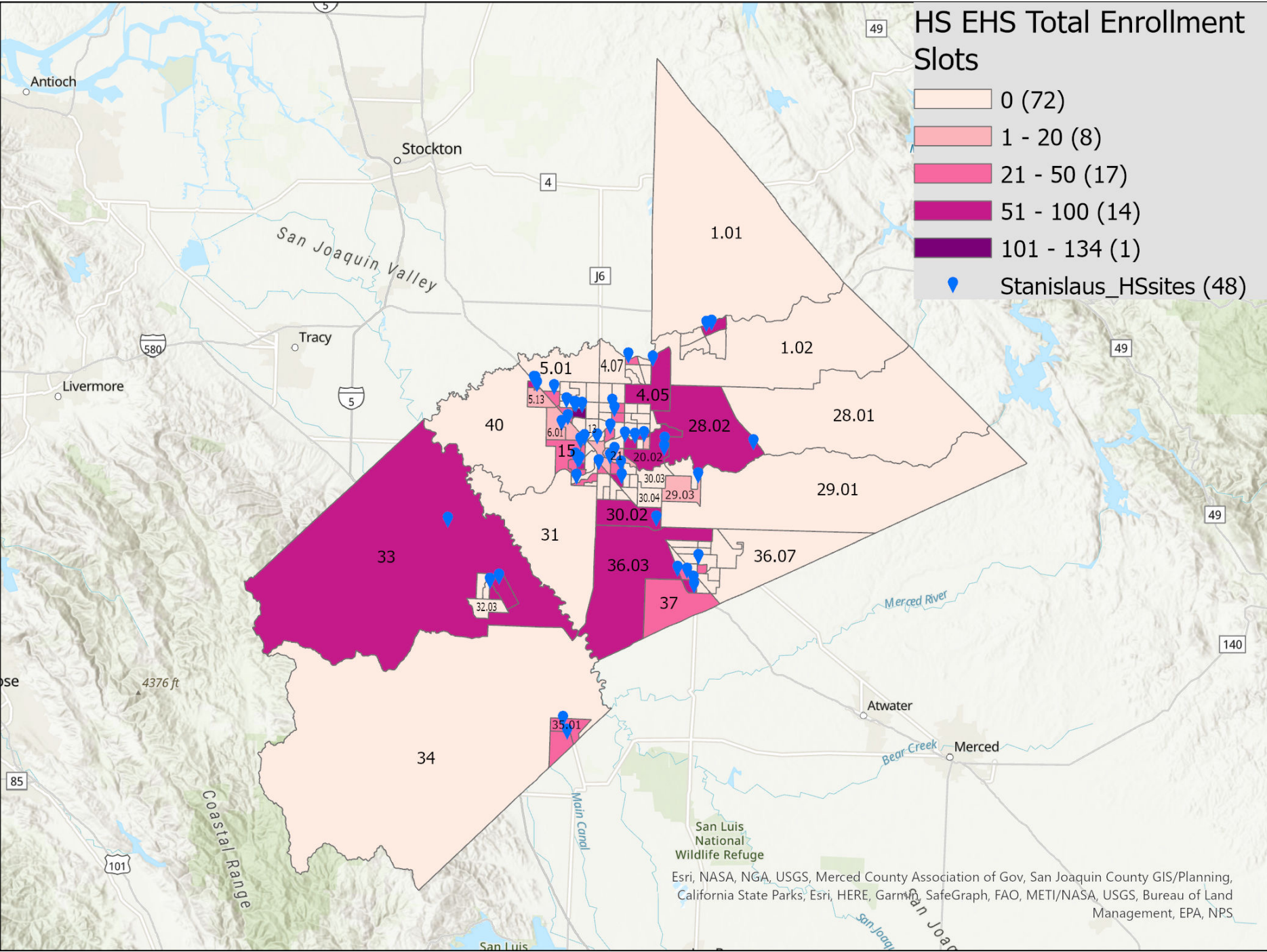

- #13 in number of children under 5 living in or near poverty (15,525 children)
- #21 in demand to supply (7 children per slot)

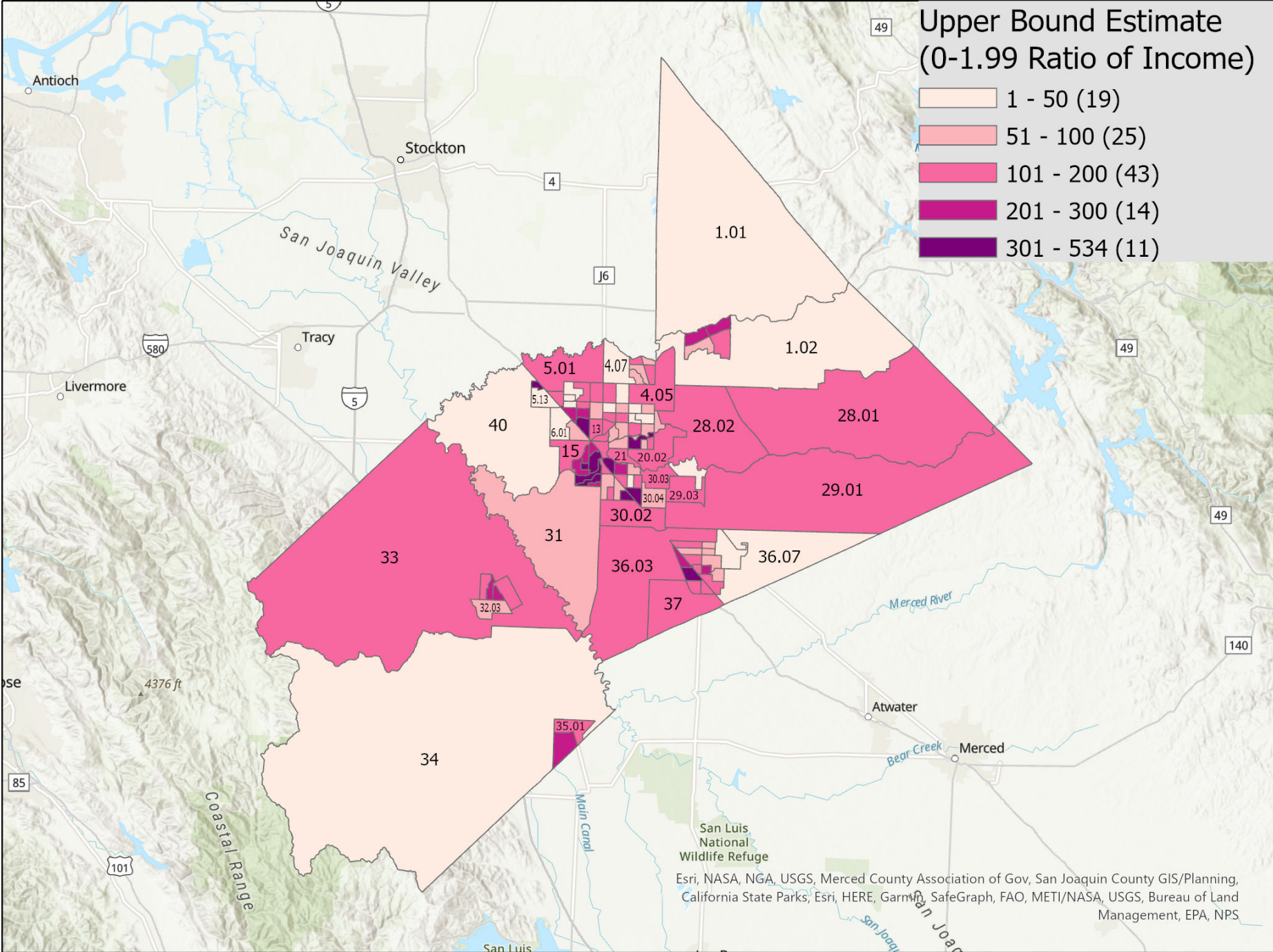

- Have HS within 3 miles
72% of all eligible children
- Have HS within 3 miles
but need to share slots
28% of all eligible children
- Have no HS within 3
miles
0% of all eligible children

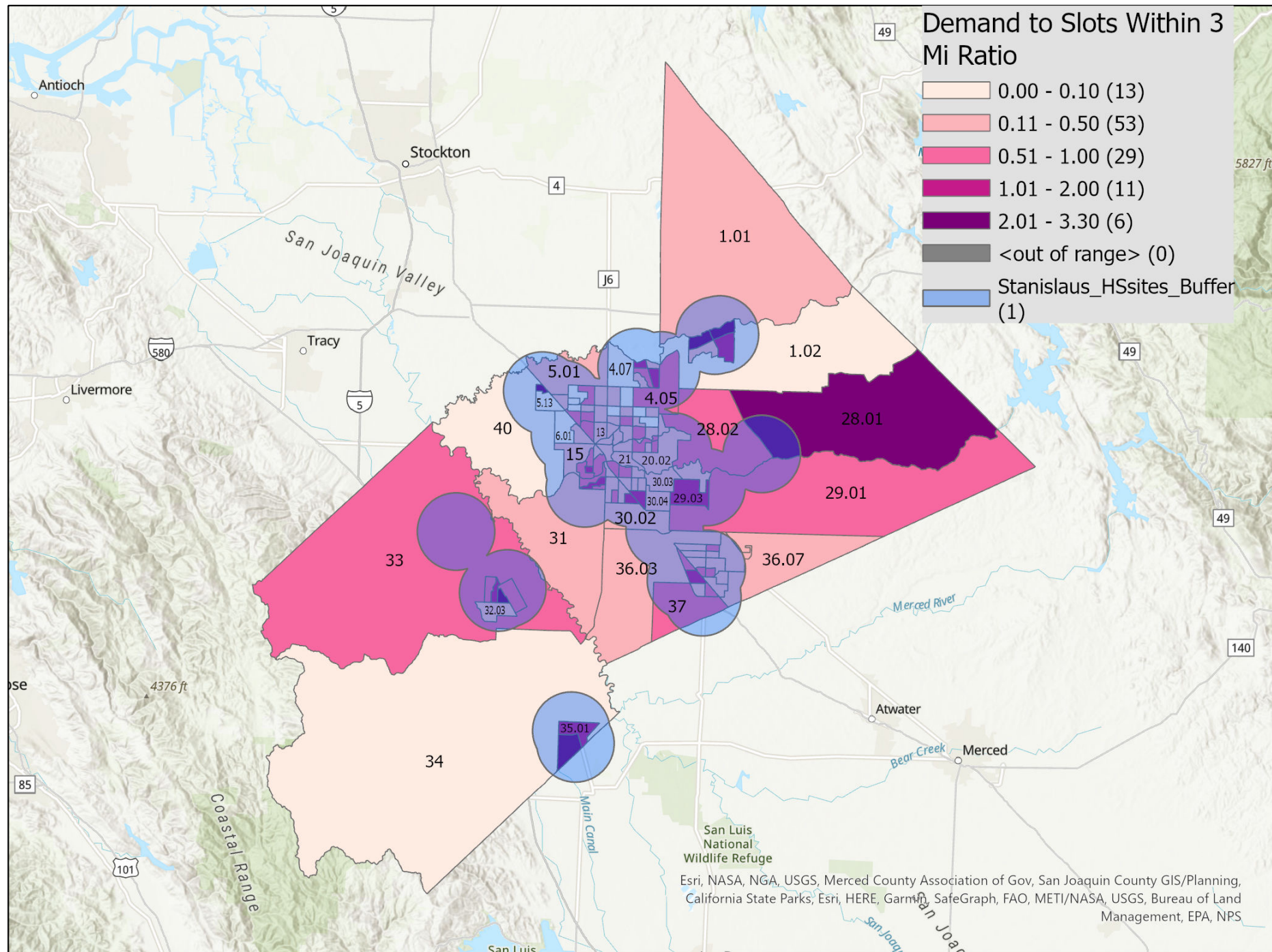

- Have HS within 8 miles
89% of all eligible children
- Have HS within 8 miles
but need to share slots
11% of all eligible children
- Have no HS within 8
miles
0% of all eligible children

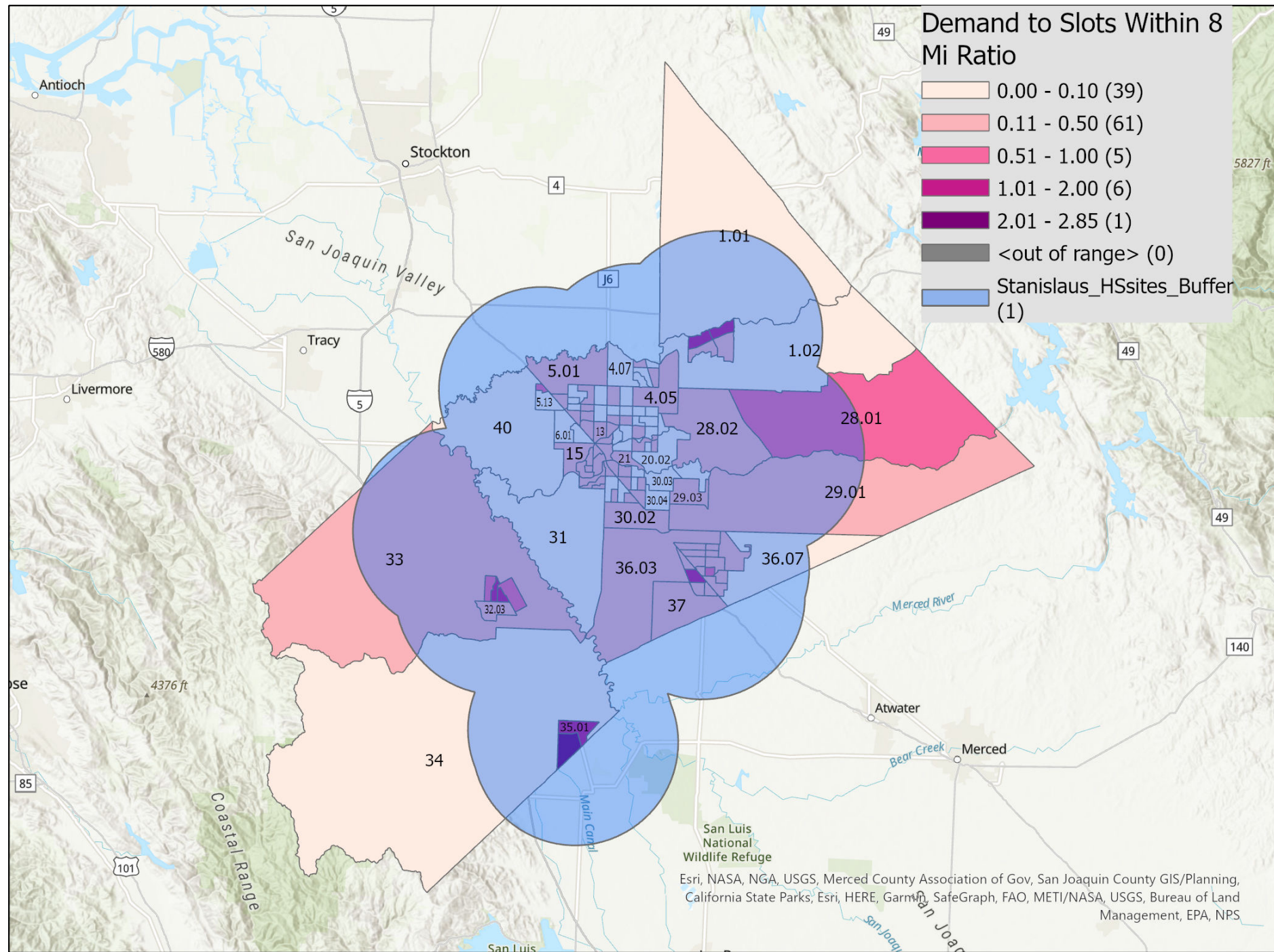

MONTEREY

- 104 tracts
- #17 in service supply (32 locations, 1357 slots)
- Head Start presence in 20% of all tracts, or 21 tracts

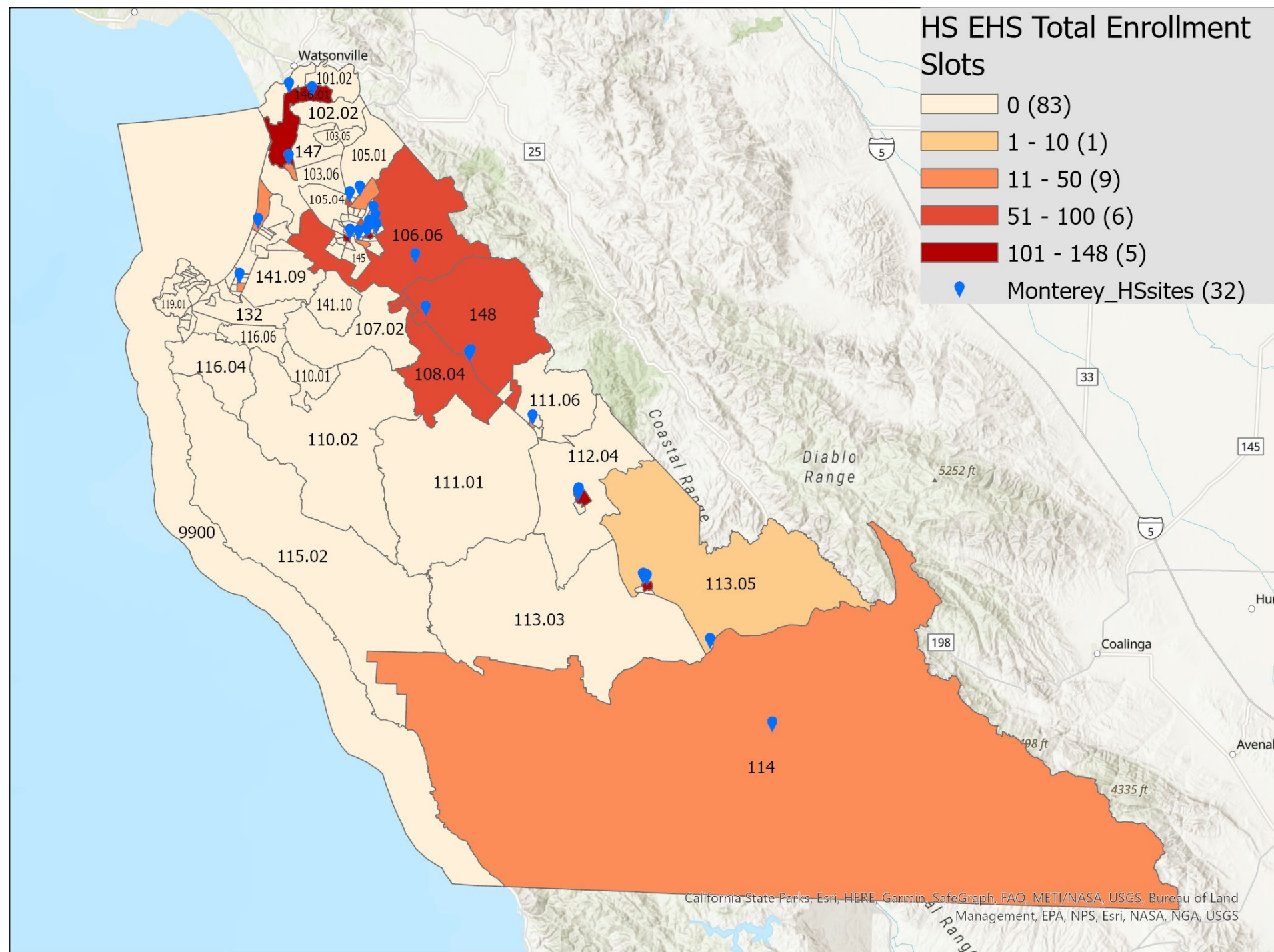

- #16 in number of children under 5 living in or near poverty (11,153 children)
- #20 in demand to supply (8 children per slot)

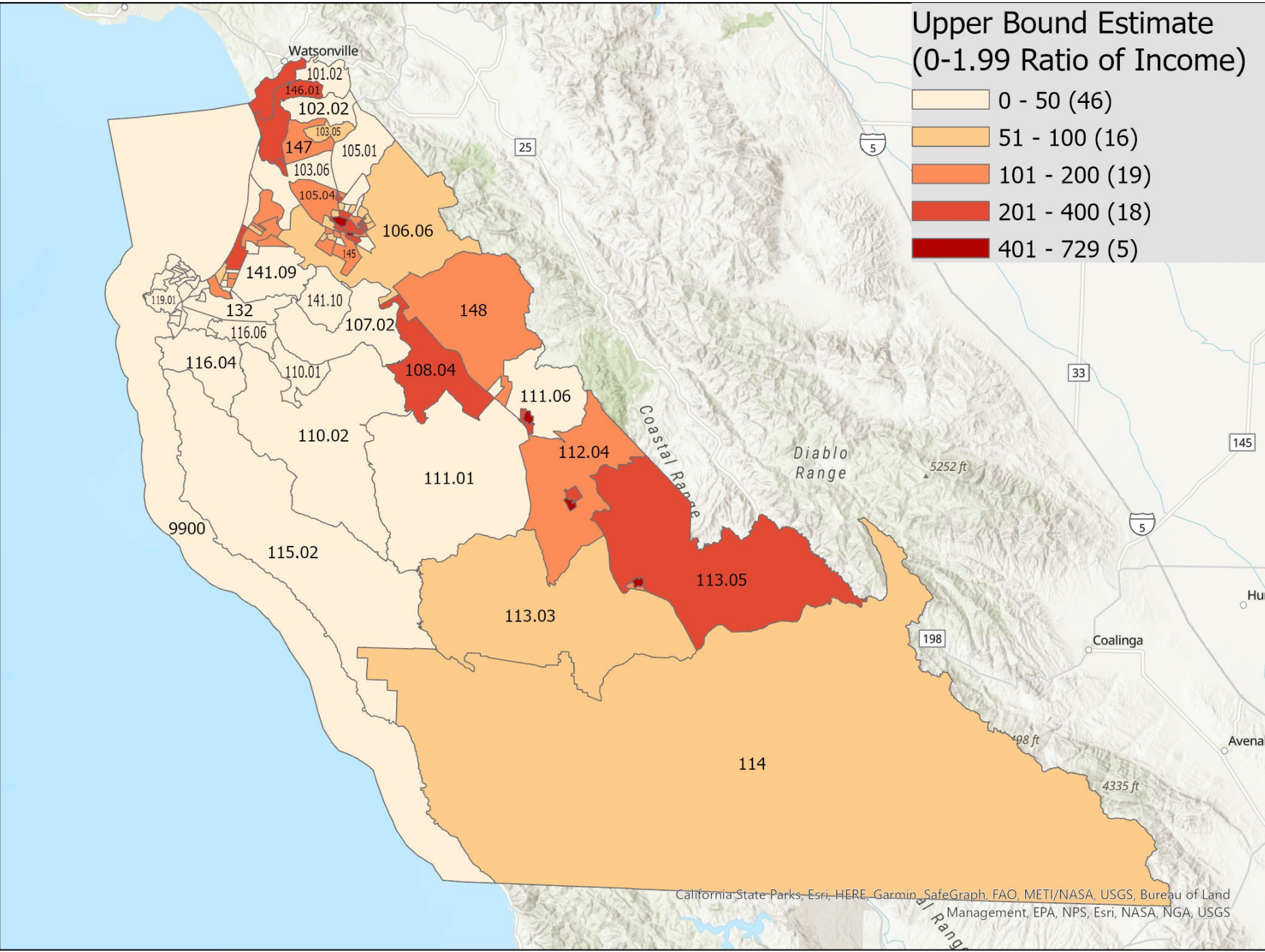

- Have HS within 3 miles
44% of all eligible children
- Have HS within 3 miles
but need to share slots
53% of all eligible children
- Have no HS within 3
miles
3% of all eligible children

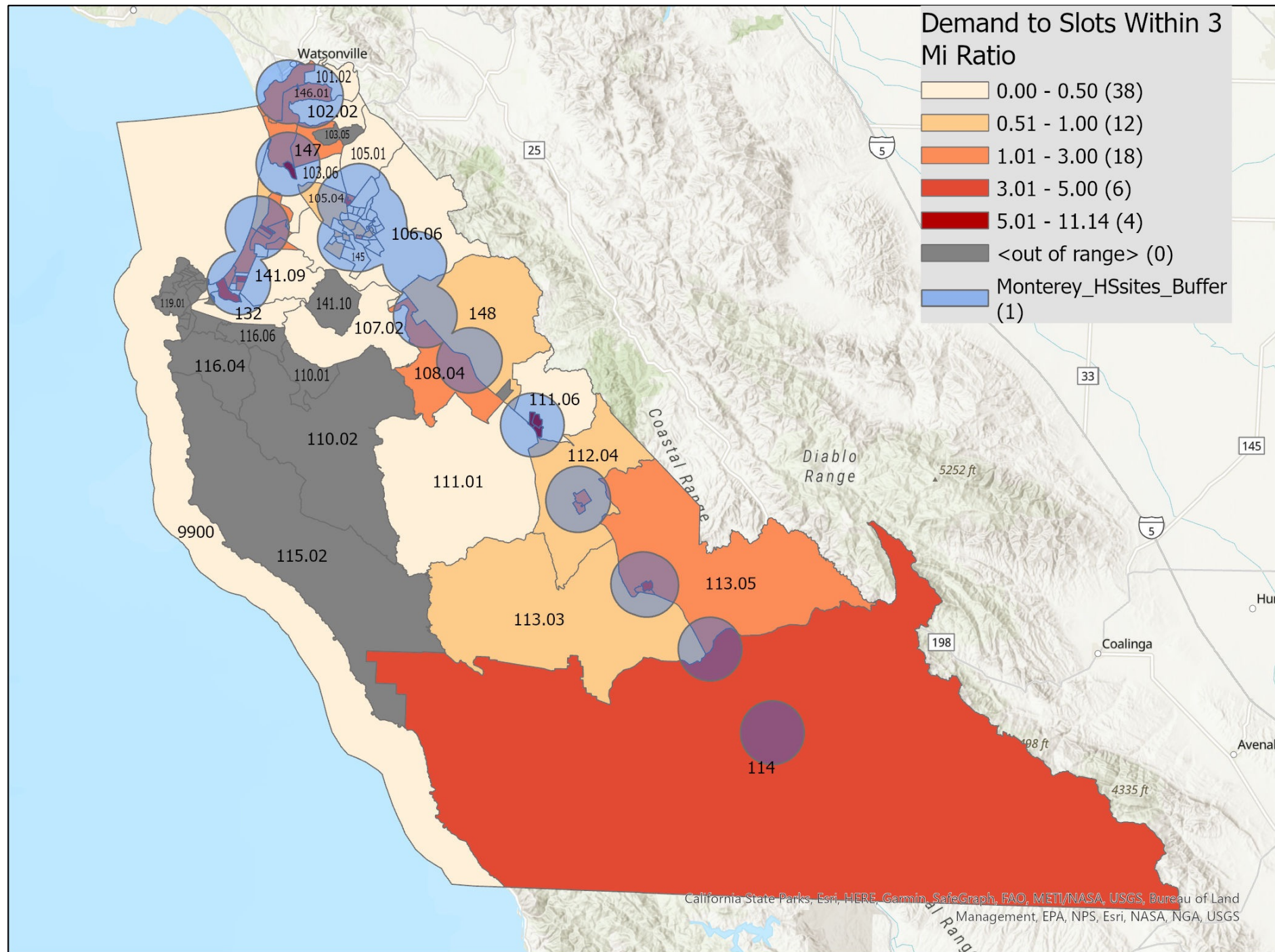

MERCED

- 63 tracts
- #16 in service supply (35 locations, 1419 slots)
- Head Start presence in 41% of all tracts, or 26 tracts

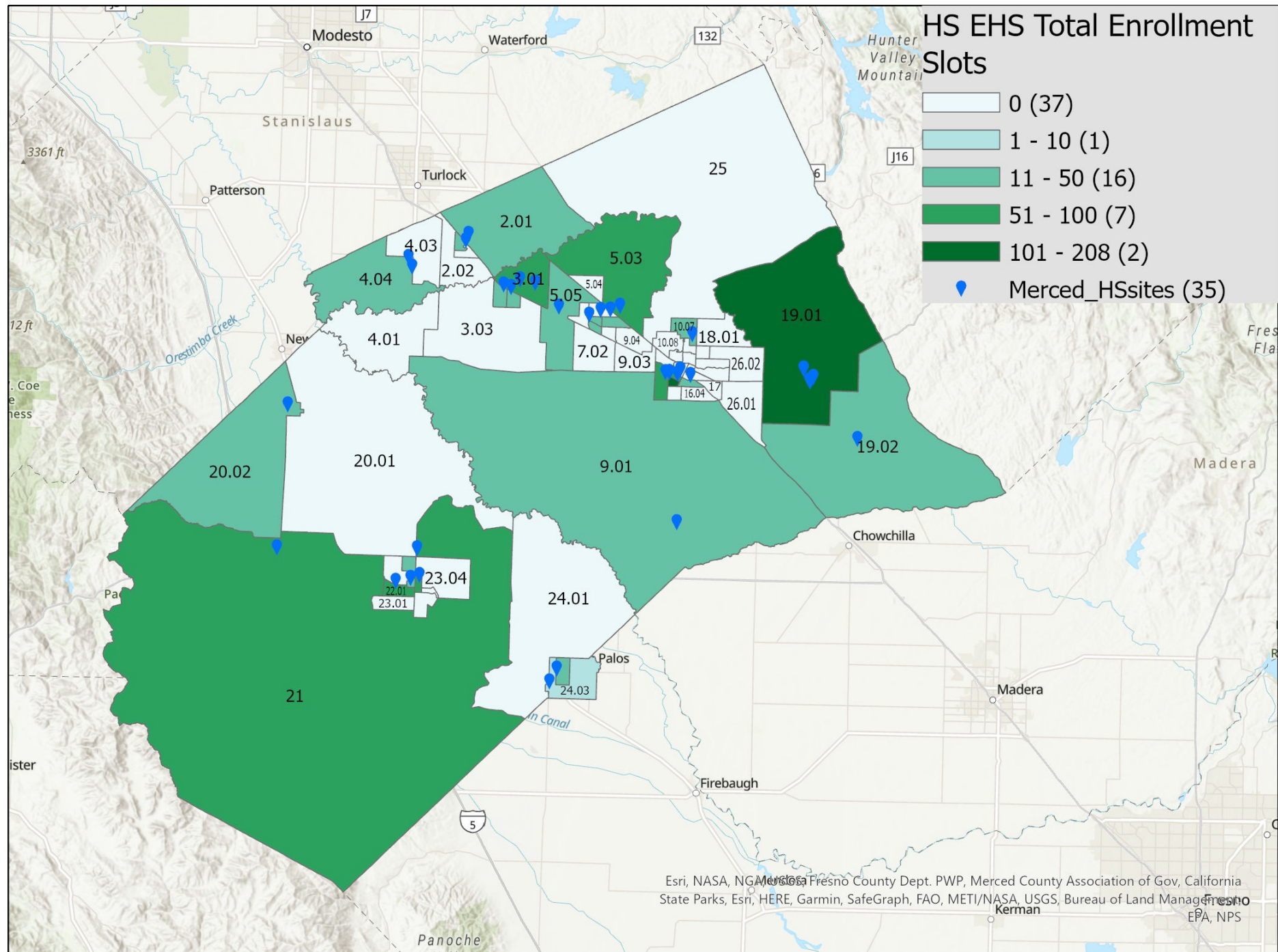

- #17 in number of children under 5 living in or near poverty (10,658 children)
- #7 in disparity level 50.83%
- #24 in demand to supply ratio (7 children per slot)

